

MICHIGAN STATE
U N I V E R S I T Y

INFRASTRUCTURE PLANNING AND FACILITIES
PLANNING, DESIGN AND CONSTRUCTION

July 24, 2024

TITLE OF PROJECT: Tennis Center – Construct Original Building

PROJECT ISSUE DATE: July 24, 2024

PROJECT NUMBER: CP24007

ADDENDUM NO: 1

GENERAL

This Addendum is issued prior to receipt of Proposals to amend the Contract Documents identified as Tennis Center – Construct Original Building.

Except as otherwise specifically mentioned, the general character of the work required by this Addendum shall be the same as originally specified, and all incidentals required in connection with the work hereinafter described shall be included even though not specifically mentioned. When an item is mentioned with additional specifications given, reference shall be made to the original specifications.

Drawing(s) accompanying this Addendum include: N/A

No drawings accompany this Addendum

TRADES – N/A

<u>ITEM NO.</u>	<u>DESCRIPTION</u>
-----------------	--------------------

1.	Schematic Design Update (7.24.2024) attached.
----	---

TENNIS COMPLEX

MICHIGAN STATE UNIVERSITY

07/24/2024 | SCHEMATIC DESIGN UPDATE

iDs

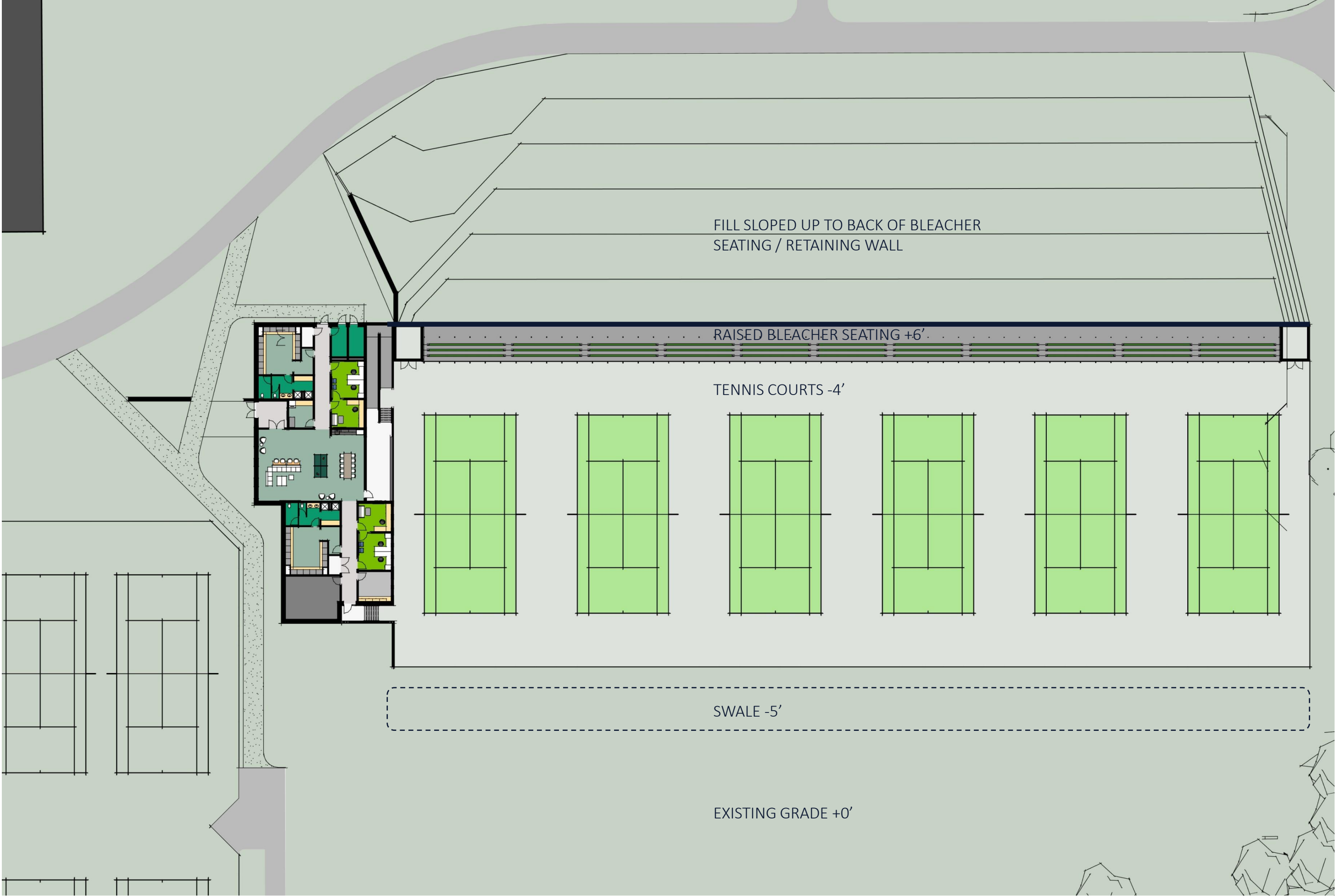





SOUTHEAST PERSPECTIVE

