

MICHIGAN STATE
U N I V E R S I T Y

ELECTRONIC BIDDING

MSU BASE CONTRACTORS ONLY
SPECIFICATION FOR

Holmes Hall – Provide Electrical for Dining Equipment

PROJECT NUMBER

CP24067

Thursday, April 03, 2025

AT

MICHIGAN STATE UNIVERSITY
EAST LANSING, MICHIGAN

Infrastructure Planning and Facilities
Planning, Design and Construction

THIS PAGE INTENTIONALLY LEFT BLANK

TABLE OF CONTENTS

ADVERTISEMENT FOR BIDS

INSTRUCTIONS TO BIDDERS

CONTRACT AND GENERAL CONDITIONS [ConsensusDocs 200 – Standard Agreement and General Conditions between Owner and Constructor.](#)

[CONTRACTOR'S AFFIDAVIT, WAIVER OF LIEN AND WAGE STATEMENT](#)

[MBE WBE VERIFICATION FORM](#)

[GUARANTEES](#)

[CHANGE ORDER QUOTATION FORMAT](#)

[CERTIFICATE OF INSURANCE FOR PURCHASE ORDER PROJECTS](#)

DIVISION 01 - GENERAL REQUIREMENTS

- 011000 SUMMARY
- 012000 PRICE AND PAYMENT PROCEDURES
- 013000 ADMINISTRATIVE REQUIREMENTS
- 014000 QUALITY REQUIREMENTS
- 015000 TEMPORARY FACILITIES AND CONTROLS
- 016000 PRODUCT REQUIREMENTS
- 017000 EXECUTION REQUIREMENTS

ELECTRICAL AS-BUILT DRAWING

FOOD EQUIPMENT SUBMITTAL DRAWINGS

PREVAILNG WAGE RATES AND GENERAL INFORMATION

SCHEDULE OF DRAWINGS

Project Title: **Holmes Hall – Provide Electrical for Dining Equipment**

Capital Project Number: **CP24067**

No. of Sheets: **3**

ADVERTISEMENT FOR BIDS

DATE: **April 3, 2025**

PROJECT TITLE: **Holmes Hall – Provide Electrical for Dining Equipment**

PROJECT NUMBER: **CP24067**

for

MICHIGAN STATE UNIVERSITY

located at

EAST LANSING, MICHIGAN

OWNER: BOARD OF TRUSTEES
MICHIGAN STATE UNIVERSITY

ENGINEER/ARCHITECT: PLANNING, DESIGN AND CONSTRUCTION
Infrastructure Planning and Facilities
Michigan State University

DESIGN REPRESENTATIVE: **Kane Howard**

PROJECT MANAGER: **Tonino Pacifico**

BID DUE DATE: Until **3:30 p.m. on Tuesday, May 06, 2025**, the Owner will receive bids for the work as set forth in the Bidding Documents at via the Owner's Oracle Primavera Unifier Bid Manager, at which time and place all proposals will be publicly opened. Bidders are responsible for properly registering for this process, and familiarizing themselves with the system and its requirements. Registration information can be found at <https://ipf.msu.edu/construction/partners/prospective-partners>.

Proposals are invited for the following work:
Proposal 1 – General Construction Work

AB-2
ADVERTISEMENT
FOR BIDS

This project involves · Approx. 20 new Floor boxes—from floor below. Sparty’s Convenience Store · 10 new wall plugs · 4 new ceiling plugs for new refrigerators · Reworking approx. 7 existing floor boxes—replace metal box “old one’s banged up” · New Panel on upper floor. · Total circuits needed is 41 for 41 pieces of food service equipment · 208V circuits to be re-used—assumed to be 20A with conductors rated for 20A · New equipment will re-use 120V and 208V circuits will have electrical cords that will be long enough to re-use the floor box receptacles · Existing floor boxes to be re-used are considered to be in adequate shape and will not be replaced · Removal of unused floor boxes that are not flush and identified to be removed by SLE. Quantity to be removed unknown in PCA · Planning on re-using existing load centers for 208V receptacle · Food preparation area divided into four (4) zones—North, Sout, East, West. See back sheet for scope per zone.

MSU Base Contractors: For materials and methods not specified within these documents, the Constructor is expected to refer to and comply with MSU technical standards and standard details.

The substantial construction completion date for the project, as set forth in the project manual and drawings is **August 4, 2025**. See applicable start date and interim completion dates in the General Requirements (Division One) – Part 1 Work Sequence section.

LIQUIDATED DAMAGES:

☐ Shall, or ☒ Shall not be assessed for Substantial Completion at:
\$ _____ PER DAY

☐ Shall, or ☒ Shall not be assessed for Final Completion at:
\$ _____ PER DAY

EXCLUSIONS FROM MUTUAL WAIVERS OF CONSEQUENTIAL DAMAGES:

DEFAULT IS NONE. (If exclusions apply, project team to insert applicable exclusions below).

The complete set of documents is also available for viewing through our new [MSU Plan Room](#) or via the MSU Planning, Design and Construction (PDC) web page at <https://ipf.msu.edu/construction/partners/prospective-partners> and then select “dedicated plan room”.

PLAN ROOMS

The Bidding documents are on file and may be examined at the following locations during regular business hours, Monday through Friday:

Builders Exchange of Lansing &
Central Michigan
1240 East Saginaw
Lansing, MI 48906

Dodge Data & Analytics
25330 Telegraph Road, Suite 350
Southfield, MI 48009

Dodge Data & Analytics
914 E. Vine Street
Kalamazoo, MI 49001

Dodge Data & Analytics
1311 South Linden Road, Suite B
Flint, MI 48532

Builders Exchange
P.O. Box 2031
Grand Rapids, MI 49501

Tri-City Builders & Traders Exchange
334 South Water
Saginaw, MI 48607

Construction Association of Michigan
43636 Woodward Avenue
P. O. Box 3204
Bloomfield Hills, MI 48302-3204

Builders Exchange
3431 East Kilgore
Kalamazoo, MI 49001

CNS Construction News Service
of West Michigan, Inc.
1793 R. W. Berends Dr. SW.
Wyoming, MI 49509-4993

MMSDC Michigan Minority Supplier
Development Council.
100 River Place STE 300
Detroit, MI 48207

Builders Exchange of NW MI, Inc.
1373 Barlow St. , Suite 4
Traverse City, MI 49686

Capital Imaging
2521 East Michigan Avenue
Lansing, MI 48912

AB-4
ADVERTISEMENT
FOR BIDS

A pre-bid site inspection will be held on **Tuesday, April 22, 2025 at 2:00 p.m.** All interested Contractors or Bidders are encouraged to attend. Interested parties should meet at the **Holmes Hall – Loading Dock, 919 E Shaw Ln, East Lansing, MI 48825**. All Contractors submitting bids for the work will be held to have visited the site prior to submitting bids.

Each proposal shall be accompanied by a bid security as set forth in the Instructions to Bidders.

The Owner reserves the right to reject any or all proposals either in whole or in part and to waive any irregularities.

Withdrawal of any proposal is prohibited for a period of 120 days after the actual date of the opening thereof.

Performance and Labor and Material Bonds are required as set forth in the Instructions to Bidders.

All prospective Bidders, their Subcontractors and suppliers must be awardable by and in compliance with the directives and guidelines of the Contract Compliance Division of the Michigan Civil Rights Commission.

SUBCONTRACTING AND SUPPLIER DIVERSITY

The University makes a continuous effort to broaden its business relationships with Minority Business Enterprise (MBE) contractors, Women Business Enterprise (WBE) contractors, and small business concerns (including veteran-owned small business, service-disabled veteran owned small business, HUB Zone small business, and small disadvantaged business concerns certified by the U.S. Small Business Administration). For the purposes of this provision, suppliers are considered subcontractors. If third parties are needed to fulfill contractual obligations to the University, you are strongly encouraged to consider all qualified sources, including WBE, MBE, and small business subcontractors. For purposes of this paragraph, MBE is defined as a business enterprise of which more than 50% of the voting shares or interest in the business is owned, controlled, and operated by individuals who are members of a minority and with respect to which more than 50% of the net profit or loss attributable to the business accrues to shareholders who are members of a minority. WBE is defined as a business enterprise of which more than 50% of the voting shares or interest in the business is owned, controlled, and operated by women and with respect to which more than 50% of the net profit or loss attributable to the business accrues to the women shareholders.

The apparent Low Bidder shall, within 24 hours, after receipt of bids, provide the names of any MBE/WBE/small business subcontractors, description of work to be done by each, dollar value of work, and percentage of contract price. This information shall be included with the contract breakdown specified in Section 012000.1.4 of the specifications.

The Michigan State University Purchasing Department maintains a list of known Minority and Women Business Enterprises in the region for informational purposes. Bidders can obtain a copy of this list by calling (517) 355-0357. This list is not intended to be comprehensive. Similarly, it does not constitute an endorsement or certification of acceptability of the contractors and vendors included.

INSTRUCTION TO BIDDERS

ARTICLE 1

DEFINITIONS

- 1.1 Bidding Documents include the Advertisement or Invitation to Bid, Instruction to Bidders, the Bid Form, other sample bidding and Contract forms and the proposed Contract Documents including any Addenda issued prior to receipt of Bids.
- 1.2 All definitions set forth in ConsensusDocs 200- Standard Agreement and General Conditions Between Owner and Constructor (as modified by MSU) and in other Contract Documents are applicable to the Bidding Documents.
- 1.3 **Addenda** are written or graphic instruments, issued by the Architect prior to the receipt of Bids, which modify or interpret the Bidding Documents by addition, deletions, clarifications or corrections.
- 1.4 A **Bid** is a complete and properly signed proposal to do the Work or designated portion thereof, for the sums stipulated therein, supported by data called for by the Bidding Documents.
- 1.5 **Base Bid** is the sum stated in the Bid for which the Bidder offers to perform the Work described as the base, to which Work may be added or deducted for sums stated in Alternate Bids.
- 1.6 An **Alternate Bid** (or Alternate) is an amount stated in the Proposal to be added to or deducted from the amount of the Base Bid if the corresponding change in project scope or materials or methods of construction described in the Bidding Documents is accepted.
- 1.7 A **Unit Price** is an amount stated in the Bid as a price per unit of measurement for materials or services as described in the Contract Documents.
- 1.8 A **Bidder** is one who submits a Bid for a prime Contract with the Owner for the Work described in the proposed Contract Documents.
- 1.9 A **Sub-bidder** is one who submits a Bid to a Bidder for materials or labor for a portion of the Work.
- 1.10 **Bid Manager** is the Oracle Primavera Unifier Bid Manager application used the by the Owner to received competitive bids for this project. The Bid Manager is an electronic platform.

ARTICLE 2

BIDDER'S REPRESENTATION

- 2.1 Each Bidder, by making his/her Bid, represents that:
- 2.1.1 They have read and understand the Bidding Documents and their Bid is made in accordance therewith.
 - 2.1.2 They have visited the site and are familiar with the local conditions under which the Work is to be performed.
 - 2.1.3 Their Bid is based upon the materials, systems and equipment described in the Bidding Documents, without exceptions.

ARTICLE 3

BIDDING DOCUMENTS

- 3.1 COPIES
- 3.1.1 Bidders may obtain complete sets of the Bidding Documents via the MSU PLANNING, DESIGN AND CONSTRUCTION web page at <https://ipf.msu.edu/construction/partners/prospective-partners>, or as outlined in the Advertisement for Bids, page AB-2.
 - 3.1.2 Complete sets of Bidding Documents shall be used in preparing Bids; neither the Owner nor the Architect assume any responsibility for errors or misinterpretations resulting from the use of incomplete sets of Bidding Documents.
 - 3.1.3 The Owner or Architect, in making copies of the Bidding Documents available on the above terms, does so only for the purpose of obtaining Bids on the Work and does not confer a license or grant for any other use.
- 3.2 INTERPRETATION OR CORRECTION OF BIDDING DOCUMENTS
- 3.2.1 Bidders shall promptly notify the Architect of any ambiguity, inconsistency or error which they may discover upon examination of the Bidding Documents or of the site and local conditions.
 - 3.2.2 Bidders requiring clarification or interpretation of the Bidding Documents shall make a written request to be received by the Architect at least fourteen days prior to the date for receipt of Bids.
 - 3.2.3 Any interpretation, correction or change of the Bidding Documents will be made by Addendum. Interpretations, corrections or changes of the Bidding Documents made in any other manner will not be binding, and Bidders shall not rely upon such interpretations, corrections and changes.

3.3 SUBSTITUTIONS

3.3.1 The materials, products and equipment described in the Bidding Documents establish a standard of required function, dimension, appearance and quality to be met by any proposed substitution.

3.3.2 No substitution will be considered unless written request for approval has been submitted by the Bidder and has been received by the Architect at least fourteen days prior to the date for receipt of Bids. Each such request shall include the name of the material or equipment for which it is to be substituted and a complete description of the proposed substitute including drawings, cuts, performance and test data, and any other information necessary for an evaluation. A statement setting forth any changes in other materials, equipment or work that incorporation of the substitute would require shall be included. It is the burden of the bidder proposing the substitution to establish its merits. The Architect's decision of approval or disapproval of a proposed substitution shall be final.

3.3.3 If the Architect approves any proposed substitution, such approval will be set forth in an Addendum. Bidders shall not rely upon approvals made in any other manner.

3.4 ADDENDA

3.4.1 The Architect and Owner will endeavor to notify all known plan holders of addenda issued, but it is the Bidder's responsibility to verify receipt of all addenda.

3.4.2 Copies of Addenda will be made available for inspection wherever Bidding Documents are on file for that purpose.

3.4.3 Normally Addenda will not be issued later than five days prior to the date for receipt of Bids except an Addendum, if necessary, postponing the date for receipt of Bids or withdrawing the request for Bids.

3.4.4 Each Bidder shall ascertain prior to submitting their Bid that they have received all Addenda issued, and receipt of all Addenda shall be acknowledged on their bid.

ARTICLE 4

BIDDING PROCEDURE

4.1 FORM AND STYLE OF BIDS

4.1.1 Bidders will receive an invitation from Oracle Primavera Unifier to the Bid Manager.

4.1.2 Bids shall be submitted via the Bid Manager on the form specified.

4.1.3 All fields on the Bid Specification shall be completed within the Bid Manager.

4.1.4 All requested Alternates shall be listed and quoted in the Bid Manager. Failure to quote a requested Alternate will be cause to reject the Bid.

4.1.4.1 If an alternate is added via Addendum, bidders will include by [adding new line to bid form, clearly labeling ALTERNATE X(x being the number)] or [providing pricing on an attachment, also clearly labeling pricing for Alternate.]

4.1.5 All requested Unit Prices shall be listed and quoted via attachment in the Bid Manager. Failure to quote a requested Unit Price will be cause to reject the Bid.

4.1.6 Acknowledge the receipt of the last Addendum on the Bid Form. By acknowledging this addendum, Bidder also acknowledges receipt of all prior consecutive addenda (e.g., acknowledging Addendum 3 also acknowledges Addendum 1 and 2).

4.1.7 Bidder shall make no additional stipulations on the Bid Form nor qualify its Bid in any manner.

4.1.8 By submitting a Bid via the Bid Manager, the Bidder has committed the offer to perform the Work. The Owner will rely on this document as properly signed by the Bidder. The Owner may rely on this commitment, including submitting a claim on the Bidder's Bid Bond if they fail to enter into a contract per the project manual.

4.2 BID SECURITY

4.2.1 Any base bid greater than \$50,000 shall be accompanied by a Bid Security in the form of a bid bond made payable to the Board of Trustees, Michigan State University, in the amount of not less than five percent (5%) of the Base Bid, as a proposal guarantee, pledging that the Bidder will enter into a Contract with the Owner on the terms stated in its Bid, and will furnish bonds as described hereunder in Article 8 covering the faithful performance of the Contract and the payment of all obligations arising thereunder. Bidder shall attach a scanned copy of the bid bond to the bid in Unifier Bid Manager.

As an alternative to a bid bond, Bidders may provide certified check, cashiers' check, or money order made payable to the Board of Trustees, Michigan State University, in the amount of not less than five percent (5%) of the Base Bid, to be delivered to MSU Infrastructure Planning and Facilities, 1147 Chestnut Road, Room 101, East Lansing, MI 48824. The proposal guarantee of Bidders under consideration will be returned immediately after approval of contracts by the Owner; those of all others will normally be returned upon request within 48 hours after bid opening.

Should the Bidder refuse to enter into a Contract, or fail to furnish such bonds within 30 days of notification of intent to award, the amount of the Bid Security shall be forfeited to the Owner as liquidated damages, not as penalty.

4.2.2 The bonding firm must be listed on the current U.S. Department of Treasury Circular 570, rated A- or better by Best, and be licensed to do business in the State of Michigan. The bonds are to be made out to "Michigan State University, Board of Trustees."

4.2.3 The Owner will have the right to retain the Bid Security of Bidders under consideration until either (a) the Contract has been executed and bonds have been furnished, or (b) the specified time has elapsed so that Bids may be withdrawn, or (c) all Bids have been rejected.

4.3 SUBMISSION OF BIDS

- 4.3.1 Bids shall be completed prior to the time and date for receipt of Bids indicated in the Advertisement or Invitation to Bid, or any extension thereof made by Addendum. Bids received after the time and date for receipt of Bids will not be considered.
- 4.3.2 Bidder shall assume full responsibility for timely delivery at location designated for receipt of Bids.
- 4.3.3 Oral, telephone, paper, or faxed Bids are invalid and will not receive consideration.

4.4 MODIFICATION OR WITHDRAWAL OF BID

- 4.4.1 A Bid may not be modified, withdrawn, or canceled by the Bidder during the stipulated time period following the time and date designated for the receipt of Bids, and Bidder so agrees in submitting his/her Bid.
- 4.4.2 Prior to the time and date designated for receipt of Bids, Bids submitted early may be modified or withdrawn only by withdrawing current Bid, and resubmitting within the Bid Manager.
- 4.4.3 Bid security shall be in an amount sufficient for the Bid as modified or resubmitted.

4.5 BIDDER REGISTRATION

- 4.5.1 The Owner will only receive Bids via the Bid Manager, which requires prior registration and invitation. The Bidder is responsible to familiarize itself with this system and request access in a timely manner.
- 4.5.2 The Owner will endeavor to maintain a list of all interested bidders, and invite to all public bids. Bidders interested in being added to this list must register. Registration information can be found at <https://ipf.msu.edu/construction/partners/prospective-partners>.
- 4.5.3 Bidders are encouraged to continue to monitor projects via plan rooms and other advertising venues. They must express interest to bid on MSU projects by request at least 7 days prior to a bid opening. Owner takes no responsibility for inviting a bidder after that date.

ARTICLE 5

CONSIDERATION OF BIDS

5.1 OPENING OF BIDS

- 5.1.1 Unless stated otherwise in the Advertisement or Invitation to Bid, the properly identified Bids received on time will be opened publicly and will be read aloud virtually via a Zoom meeting. A Zoom meeting link will be listed in the Bid Manager.

5.1.1.1 Unless stated otherwise in the Advertisement or Invitation to Bid, the Owner will endeavor to share bid results within 24 hours of opening.

5.1.1.2 The Owner will endeavor to stream the bid opening, and will share details in the bid invitation

5.2 REJECTION OF BIDS

5.2.1 The Owner shall have the right to reject any or all Bids.

5.3 ACCEPTANCE OF BID (AWARD)

5.3.1 The Owner shall have the right to waive any informality or irregularity in any Bid received.

5.3.2 If the University accepts any alternates, it will do so in the order representing the Owner's opinion of the best value to Michigan State University. The Owner shall be the sole judge of value. The low bidder will be determined on the basis of the sum of the base bid and the alternates accepted.

5.4 ACCEPTANCE OF CONTRACTOR AND SUBCONTRACTORS

5.4.1 Each portion of the Work shall be performed by an organization equipped and experienced to do the Work in each particular field, and no portion shall be reserved by the Contractor unless they are so equipped and experienced. Within 24 hours after the receipt of Bids, the successful Contractor shall submit a list of each Subcontractor proposed for each section of the Work. Subcontractors shall be satisfactory to the Owner. Unless authorized to the contrary in writing from the Owner, Subcontracts shall be awarded to the firms named in this list. Acceptance of the Bid does not imply approval of the Subcontractors subsequently named, but each Subcontractor shall be approved individually.

ARTICLE 6

QUALIFICATION OF CONTRACTORS

6.1 SUBMISSION OF QUALIFICATION STATEMENT

6.1.1 Bidders to whom award of a Contract is under consideration shall submit to the Architect upon his/her request, a properly executed Contractor's Qualification Statement, Consensus Docs 221 – Constructor's Statement of Qualifications for a Specific Project, unless such a Statement has been previously required and submitted as a prerequisite to the issuance of Bidding Documents.

6.2 NONDISCRIMINATION

- 6.2.1 In performing under this Contract, the Contractor agrees not to discriminate against any employee, or applicant for employment, with respect to hire, tenure, terms, conditions or privileges of employment, or any matter directly or indirectly related to employment, because of race, color, religion, national origin, age, sex, height or weight, marital status or handicap. Subcontracts with each Subcontractor will contain a provision requiring nondiscrimination in employment, as herein specified. Any breach of this covenant may be regarded as a material breach of this Contract. The foregoing is included as a part of the University's institutional Affirmative Action/Equal Opportunity commitment.

6.3 APPROVED ASBESTOS ABATEMENT CONTRACTORS

- 6.3.1 The Department of Environmental Health and Safety (EHS) annually prequalifies asbestos abatement contractors to perform asbestos abatement work on Campus. Asbestos abatement work shall only be performed by one of the asbestos abatement contractors on the approved list. The current list is available from the PDC Project Representative, the Environmental Coordinator for EHS, and at <https://ehs.msu.edu/enviro/asbestos/index.html>.

ARTICLE 7

POST-BID INFORMATION

7.1 SUBMISSIONS

- 7.1.1 Unless waived by the Architect, the apparent low Bidder shall, within 24 hours after receipt of bids, submit the following information to the Architect:
- 7.1.1.1 A designation of the Work to be performed by the Bidder with their own forces.
 - 7.1.1.2 The proprietary names and the suppliers of principal items or systems of material and equipment proposed for the Work.
 - 7.1.1.3 A list of names of the Subcontractors or other persons or organizations (including those who are to furnish materials or equipment fabricated to a special design) proposed for each division and/or major subdivision, for the Owner's approval.
 - 7.1.1.4 The names of the MBE/WBE and a description of work to be done by each, dollar value of Work and percentage of Contract price.
 - 7.1.1.5 List of representatives authorized to perform Unifier functions on behalf of the contractor using the Unifier New Company Request, available at [Unifier System Vendor Information Form](#).
 - 7.1.1.6 Certificate of Insurance demonstrating compliance with project requirements.
- 7.1.2 At the option of the Owner, the Bidder may be required to establish to the satisfaction of the Architect and the Owner the capability, reliability, and responsibility of the proposed Contractor and Subcontractors to furnish and perform the Work.

- 7.1.3 Subcontractors and other persons and organizations proposed by the Bidder and accepted by the Owner and the Architect must be used on the Work for which they were proposed and accepted and shall not be changed except with the written approval of the Owner and the Architect.

ARTICLE 8

PERFORMANCE BOND AND LABOR AND MATERIAL PAYMENT BOND

8.1 OWNER'S RIGHT TO REQUIRE BONDS

- 8.1.1 Each Bidder under a proposal in which the base bid exceeds \$50,000, shall include the premiums for furnishing a Performance Bond and also Labor Material Bond, each in the full amount of the proposal sum as specified in the Owner / Constructor Agreement.
- 8.1.2 The bonding firm must be listed on the current U.S. Department of Treasury Circular 570, rated A- or better by Best, and be licensed to do business in the State of Michigan. The bonds are to be made out to "Michigan State University, Board of Trustees."
- 8.1.3 In assuming assigned Subcontractor by the successful Bidder for general building work as specified, each assigned Subcontractor for each Subcontract shall reimburse the General Contractor his/her proportionate share of the premiums for bonds.

8.2 TIME OF DELIVERY AND FORM OF BONDS AND INSURANCE

- 8.2.1 The Bidder shall deliver two (2) copies of the required bonds and insurance to the Owner not later than the date of execution of the Contract.
- 8.2.2 The Bidder shall require the Attorney-In-Fact who executes the required bonds on behalf of the surety to affix thereto a certified and current copy of his/her Power of Attorney.

ARTICLE 9

FORM OF AGREEMENT BETWEEN OWNER AND CONTRACTOR

9.1 FORM TO BE USED

- 9.1.1 The Agreement for the Work will be governed by the project manual, and by the terms and conditions of ConsensusDocs 200- Standard Agreement and General Conditions Between Owner and Constructor (as modified by MSU).
- 9.1.2 If the project is under \$250,000, an MSU Purchase Order will be used and the terms and conditions of ConsensusDocs 200- Standard Agreement and General Conditions Between Owner and Constructor (as modified by MSU), will serve as the applicable General Conditions for administration of the Work.

- 9.1.3 If the project is over \$250,000, the ConsensusDocs 200- Standard Agreement and General Conditions Between Owner and Constructor will be used and the terms and conditions of that Agreement will be formalized through the execution of a Contract Finalization Form.

ARTICLE 10

APPLICATION FOR PAYMENT

10.1 FORM TO BE USED

- 10.1.1 Applications for Payment shall be submitted in Unifier in accordance with the Pay Apps (Pay Applications) business process. Refer to the MSU IPF website for more information

ARTICLE 11

ELECTRONIC TRANSACTIONS

11.1 UNIFIER

- 11.1.1 The Owner reserves the right to require that any or all transactions and submissions be conducted and delivered electronically through [Unifier](#), a web-based project management software system. Unifier functions on most popular web browsers. If the owner requires the use of Unifier, the owner will provide the necessary licenses for access into Unifier and the initial training necessary to use Unifier. Access to Unifier will be password restricted, and any proposal, acceptance, quote or other information submitted through Unifier through the use of a party's password shall be deemed to be the submission of such party and any proposal, acceptance, quote or other information in the submission shall be binding on such party as if such proposal, acceptance, quote or other information was in a writing signed by such party. Owner shall not be required to verify the validity of any such submission or inquire as to the authority of the user gaining access to Unifier through the use of a party's password. The following are the minimum Unifier user software and hardware requirements. It is the responsibility of the vendor to verify compatibility of their systems with Unifier. For more information, see [Unifier System Vendor Information Form](#).

11.2 CONTRACT EXECUTION

- 11.2.1 The Owner may choose to accept a scanned signed contract, provided through Unifier, as acceptance of the agreement. The Owner will rely on this document as properly signed by the Constructor.

DIVISION 1 - GENERAL REQUIREMENTS

SECTION 011000 - SUMMARY

PART 1 - GENERAL

1.1 SUMMARY OF WORK

A. Work Under This Contract

- Approx. 20 new Floor boxes—from floor below. Sparty's Convenience Store
 - 10 new wall plugs
 - 4 new ceiling plugs for new refrigerators
 - Reworking approx. 7 existing floor boxes—replace metal box “old one's banged up”
 - New Panel on upper floor.
 - Total circuits needed is 41 for 41 pieces of food service equipment
 - 208V circuits to be re-used—assumed to be 20A with conductors rated for 20A
 - New equipment will re-use 120V and 208V circuit will have electrical cords that will be long enough to re-use the floor box receptacles
 - Existing floor boxes to be re-used are considered to be in adequate shape and will not be replaced.
 - Removal of unused floor boxes that are not flush and identified to be removed by SLE.
Quantity to be removed unknown in PCA.
 - Planning on re-using existing load centers for 208V receptacle
 - Food preparation area divided into four (4) zones—North, Sout, East, West. See back sheet for scope per zone.
1. This Contract encompasses the furnishing of all labor, materials, services, equipment, and insurance to complete the following as shown on drawing and specified herein:
 2. Any premium time necessary to complete this project as scheduled, shall be included in the Base Bid.
 3. All pertinent requirements of the Invitation to Bidders, Instructions to Bidders, and General Conditions shall form a part of these specifications and the Contractor shall consult them in detail for instructions pertaining to the work in the following divisions.

B. Work Performed Under Separate Contracts

Need Floor scan prior to work

1. The following will be provided by the Owner or by others under separate contracts:
 - Supplying new food service equipment, not purchasing new refrigerators, new ovens, or hot wells. SLE purchasing the equipment directly from HRI Inc.

C. Pre-Ordered Products

1. The Contractor shall assume full responsibility for all pre-ordered products after their

arrival at MSU. This includes transportation, handling, storage, start-up, warranty services, and installation in accordance with the General Conditions unless otherwise specified.

D. Work Sequence

- *Construction work shall not start until after Friday, May 30, 2025*
- 1. The Substantial construction completion date for this project is as specified in the Advertisement for Bids.
 - Substantial construction completion date is Monday, August 4, 2025

1.2 WORK RESTRICTIONS

A. Access Routes

1. All materials and equipment (new and demolition), including mechanical and electrical, shall be transported through a building via the designated building receiving area (usually the loading dock), and through main corridor to rooms or areas. Alternate routes may be used only with the approval of the Project Representative.

B. Owner Occupancy

1. Unless otherwise stated, University buildings will continue to function and remain occupied during the construction process.
2. On every project involving new construction, additions or alterations to existing facilities, M.S.U. requires the ability of a person with physical disabilities to independently get to, enter, and use the site, facility, building or element. In no way shall a site, building or facility be restricted to individuals with disabilities, due to alterations or construction, which would normally be made accessible to individuals with no disabilities. Alternate routes for all new and alterations of existing facilities shall incorporate the latest federal, state and local barrier free standards and include temporary access accommodations for individuals with disabilities.

C. Use of Site

1. There shall be a pre-construction site walk-thru with the Project Representative to clarify and discuss limitations and concerns prior to construction.
2. Construction fence
 - a. A construction fence shall be placed around the construction site as shown on the drawings and as approved by the Project Representative.
 - b. The Contractor is responsible for installing and maintaining the construction fence and gates to restrict access by the public to the area under construction.

The Contractor may be required to reposition the fence and/or gate(s) during the course of construction to accommodate the construction activities in order to minimize the inconvenience to the public.

- c. The fence shall be constructed of chain link fabric with a minimum height of 6', with metal or wood posts at not to exceed 8' spacing. Fence fabric shall be supported by either a top bar or tension cable. Gates (where specified) will be constructed of a suitable metal frame with chain link fabric with a height of not less than 6'. This fence shall be installed before work commences.
- d. Metal signs reading "Construction Area - Keep Out" must be attached to the fence at not more than 20' spacing and to the gate(s).
- e. Where any fence crosses an existing walk, drive, or road, a lighted MDOT Type 1 barricade or larger shall be attached to the inside of the fence facing on-coming pedestrian and/or vehicular traffic.
- f. No construction work, parking, storage of materials or related activities shall occur beyond this boundary fencing.

PART 2 - PRODUCTS
Not Used

PART 3 - EXECUTION
Not Used

END OF SECTION

SECTION 012000 - PRICE AND PAYMENT PROCEDURES

PART 1 - GENERAL

1.1 PROPOSAL QUOTATION REQUIREMENTS

- A. Projects to be bid will be quoted as required by the front-end documents on the specification.

1.2 ALLOWANCES

No allowances are anticipated on this project or should be part of the bid proposal.

1.3 UNIT PRICES

- A. Unit prices will be used to adjust the Lump Sum Bid for work that is added to or subtracted from the project. Unit prices quoted shall include all associated work items required to complete the task specified and shall include all labor fringes, overhead, profit, handling fee and any associated cost related to the work item. Unit prices must be reasonable and customary for the work specified. The successful bidder must be able to support and document the prices quoted as they relate to the quoted Base Bid. ALL UNIT PRICES MUST BE PROVIDED FOR THE BASE BID TO BE CONSIDERED VALID.

1.4 CONTRACT BREAKDOWNS

- A. Within twenty-four (24) hours after receipt of Bids, the apparent Low Bidder shall submit to the Architect/Engineer, the following:
 - 1. A Schedule of Values (SOV), indicating the cost of each specified Division and/or Major Subdivision of the Bid. The approved SOV will be used as the basis for estimating partial payments to the Contractor when allowed per the front-end documents.
 - a. All contracts shall assign a minimum of 1% of the contract value for final completion and project closeout. This item must be identified as a separate line item labeled *Closeout* on the SOV. Exceptions must be approved by the Construction Superintendent.
 - b. Due to changes to Generally Accepted Accounting Practices, environmental remediation must be separately reported in the Owner's financial statements. Accordingly, all contracts shall carry remediation costs in separate lines clearly marked *remediation*. These titles should not be used in other line descriptions.
 - c. Construction Management contracts shall carry separate detail lines for at least the following lines:
 - i. Preconstruction Services
 - ii. Construction phase staffing
 - iii. General conditions

- iv. Bonds and Insurance. Note that subcontractor bonds are not required to be separately listed.
 - v. Fee
 - vi. Closeout
2. Identify a Subcontractor for each Division and/or Major Subdivision for the Owner's approval. Once approved, no Subcontractors will be changed without the Owner's written consent. The List of Subcontractors will have indicated the MBE/WBE Contractors and their percentages of the Contract Price as specified in the "Cover Letter" or "Advertisement for Bids" of this project.
3. A list of representatives authorized to perform Unifier functions on behalf of the Contractor using the [Unifier System - Vendor Information](http://ipf.msu.edu/index.cfm/capital-project-procedures/documents/unifier-system-vendor-information/) available at <http://ipf.msu.edu/index.cfm/capital-project-procedures/documents/unifier-system-vendor-information/>.

1.5 CONTRACT MODIFICATION PROCEDURES

A. Change Management Quotation Requirements

1. Quotations for changes in the Contract will be submitted via Unifier when requested, as outlined in Section 012000-1.5.B, Change Management Procedures. This section will not prohibit the Project Representative from requesting and receiving verbal quotations. It is intended that mutual cooperation will keep any changes to an absolute minimum. The Contractor shall promptly document any verbal request by initiating a Change Management or Change Request record in Unifier. The Contractor shall not engage in added work without proper authorization by the Owner. Any added work the Contractor engages in without authorization shall be at the Contractor's risk. In no event shall the failure of the Construction Representative to initiate a change constitute authorization for the Contractor to proceed with work.
2. The [Change Order Quotation Format Form](http://procedures.ipf.msu.edu/index.cfm/capital-project-delivery-procedures/) is available on the MSU [Capital Project Delivery Procedures](http://procedures.ipf.msu.edu/index.cfm/capital-project-delivery-procedures/) website (<http://procedures.ipf.msu.edu/index.cfm/capital-project-delivery-procedures/>). This Form shall be forwarded to each required Subcontractor, and is recommended as an outline of the information required by this Contract.
3. The Contractor will submit quotations through Unifier, including detailed breakdowns. Upon request, originals of any documents shall be provided to the Owner. The Project Representative will receive quotations from the Contractor only. Subcontractors will submit quotations through the Contractor. All Contractors will submit quotations with information and back-up data as indicated on the quotation form.

B. Change Management Procedures

1. Change Orders shall be issued as required to alter the Contract, (i.e. change the work scope, materials, dates, etc.), in accordance with the General Conditions of the Contract, and the following procedure:
 - a. The Contractor or the Project Representative shall initiate a Change Request in the

Unifier Project Management System. Each Change Request will consist of only one change item of work.

- b. Items brought up by the Department or Contractor shall be reviewed first with the Project Representative.
- c. The Architect/Engineer will review the Change Request, and with the Project Representative, will determine the need for an item to be changed in the Contract by Change Order.
- d. If the Change Request is approved, the Contractor will receive a request through Unifier to proceed with the work and/or provide pricing, as applicable. Provide a quotation for the item requiring change, unless the Change Request is submitted as a lump sum with a quotation attached
- e. The Contractor will submit a quotation for each Change Request item in accordance with the applicable Unifier business process. Overhead and profit shall be applied consistent with the General Conditions.
- f. The Project Representative and Architect/Engineer will evaluate the quotations and accept or reject each item quoted. A Change Order will be created within the Unifier system and will be issued through the MSU Purchasing Department to change the contract amount if required.
- g. The Construction Supervisor or Director of Planning, Design and Construction has approval authority for the Contract Change.

1.6 CONTRACT PAYMENT PROCEDURES

- A. Payment application requirements
 - 1. Payment applications shall be submitted in Unifier, consistent with the contract documents.

PART 2 - PRODUCTS

Not Used

PART 3 - EXECUTION

Not Used

END OF SECTION

SECTION 013000 - ADMINISTRATIVE REQUIREMENTS

PART 1 - GENERAL

1.1 PROJECT MANAGEMENT AND COORDINATION

A. Project Meetings

1. Project meetings may be called as deemed necessary by the Project Manager.

B. Project Scope Documentation

1. The Contractor shall use  PlanGrid for coordination of changes in the field, punch list items, and potential use for plan review comments.

C. Project Coordination

1. The Contractor is ultimately responsible for coordination to complete all work shown on drawings and specified herein independent of the location of the work on drawings and within the specifications. The arrangement of work within the specification into Divisions and Sections shall be considered as given for convenience of reference only and shall not be held to conform to jurisdictional rules which may prevail in any particular trade. It shall be the responsibility of the Contractor to so arrange or group items of work under a particular trade to conform to the prevailing customs of that trade and best interest of the Owner. Specific items of work will be performed by specific subcontractors or workmen when so specified herein or subsequently deemed necessary by the Project Representative to produce competent results.
2. The Contractor shall lay out the work and be responsible for all lines and measurements of the work. Before ordering material or executing work the Contractor shall obtain field measurements and prepare the work to fit conditions properly.
3. The Contractor will be held responsible for any error resulting from his/her failure to verify the figures shown on the drawing before laying out the work.
4. No extra charge will be allowed on account of slight variations between field dimensions and dimensions given on the drawings.

D. Mechanical and Electrical Coordination

1. Connection to Existing Equipment
 - a. The Contractor shall make arrangements with Planning, Design and Construction, through the Project Representative, before connecting to existing facilities. Unless otherwise noted, if interruption of service is required it shall be done at the convenience of the Owner.

1.2 CONSTRUCTION PROGRESS DOCUMENTATION

A. Construction Schedule Development/Coordination Responsibilities.

1. The Critical Path Method (CPM) will be used to plan, schedule, execute and report status of work under this contract. It shall include and properly coordinate dates for performance of all divisions for each major portion of the Work, and including completion of off-site requirements and tasks if request by Project Representative.
 - a. Within fourteen (14) calendar days of the Letter of Intent or contract award, the Contractor shall develop a proposed Baseline schedule for the Work, and submit it to each subcontractor to incorporate their own work.
 - b. All subcontractors, both direct and indirect, shall, within seven (7) calendar days of receipt of the Contractor's Schedule, submit revisions, comments and feedback to the Contractors, which shall be incorporated into the proposed schedule.
 - c. Upon receipt of the schedule from the Subcontractors, the Contractor will incorporate Subcontractors information into the Baseline Construction Schedule with appropriate logic ties and Contract Milestones, and distribute to the Architect/Engineer and Owner within seven (7) calendar days. Thus the Contractor Schedule development will be completed within twenty-eight (28) calendar days from Letter of Intent or Contract, awaiting Owner approval.
 - d. After project schedule has been accepted by the Owner the Contractor within five days (5 days) schedule a meeting with all subcontractors to review and encourage schedule compliance.
2. **All Subcontractors shall cooperate with the General Contractor to prepare and maintain the Construction Schedule, which shall include, without limitation, the following information at the General Contractor request.**
 - a. Shop Drawing review and approval, product procurement, fabrication, shop inspection, and delivery dates including lead times. Note: A/E shall be given 14 days upon receipt of submittal to review and return submittal.
 - b. Each phase of the Work, including the Punch List, Project Closeout requirements, Contract Completion and Occupancy;
 - c. Milestone dates that are required by the Contract Documents and Progress Milestones. Milestones should typically be based on the critical path and not exceed one (1) month between milestones.
 - d. The critical path of the Work
 - e. Planned disruptions and shutdowns due to other operations, facilities and functions, if any.
3. Upon receipt of the proposed Construction Schedule, the Architect/Engineer (A/E) and

Owner (or other designee of the Owner), shall review the Construction Schedule and submit a copy of the Construction Schedule with comments to the Contractor within seven (7) calendar days. Within five (5) calendar days of review of comments from the Owner, all requested changes shall be incorporated in to the baseline Construction Schedule and a printout and electronic copy shall be provided to the Owner. Thus, the Contractor Schedule development with Owner review and Contractor modifications/changes shall not exceed forty (40) calendar days from the Letter of Intent.

4. **No progress payments will be made to the Contractor without a Baseline Construction Schedule approved by the Owner (or other designee of the Owner).**
5. Unless otherwise specified in the Contract Documents or waived in writing by the Owner, the Contractor shall provide **monthly progress reports, at a minimum**, to the Architect/Engineer and the Owner, which shall include recommendations for adjusting the construction schedule to meet Milestone Completion dates and contract completion dates.
6. An updated construction schedule shall be submitted each month to the Project Rep. The Project Rep shall review the submittal, provide comments as necessary. **No payment will be made without an updated construction schedule approved by the Project Representative.**
7. When it is apparent to the contractor and A/E that critical path activities, scheduled Milestone completion dates, or contract completion dates will not be met, the Contractor shall submit to the Owner for review and approval, a plan to avoid or minimize any delay. Such a plan may include, without limitation, increasing the Contractor's workforce; increasing the number of working hours per shift, shifts per workday, workdays per week, the amount of construction equipment, and rescheduling of activities, or any combination thereof; to achieve maximum practical concurrency of work efforts and eliminate the cause of such delay. The Contractor agrees that such actions as described in this paragraph or other action deemed necessary by the Contractor will be taken promptly and without additional cost to the Owner.
8. Any request for time extensions or damages due to delay will only be considered where it is proven by the Contractor, using acceptable scheduling techniques, that the project's contractual intermediate milestones or contract completion dates have been directly impacted by the alleged issue causing the delay. This does not preclude the Contractor's right to finish the Project early. It does explicitly establish the condition upon which the Contractor shall be entitled to request time extensions or delay damages.

B. Construction Schedule Technical Requirements

1. The Critical Path Method (CPM) shall be used to plan, schedule, execute and report the status of work under this contract. The CPM Construction Schedule shall be developed utilizing a Scheduling Software approved by Owner. It shall include and properly coordinate dates for performance of all divisions for each major portions of the work,

including completion of off-site requirements and tasks.

2. The objective of the CPM Construction Schedule is to define and plan the reasonable timing and sequencing of all work, from Letter of Intent or Notice to Proceed to Final Contract Completion (along with interim Milestone Completion dates required by the contract) without exceeding the Contract Time limits. At a minimum, CPM activities shall be used for defining the following:
 - a. Permitting
 - b. Submittal/procurement/approval process (including shop drawing preparation)
 - c. Material and equipment fabrication and delivery
 - d. Construction/Installation
 - e. Trade coordination
 - f. Shutdowns
 - g. Owner performed work and Owner-provided items
 - h. Work of Other Contractors (indirect) hired by the Owner
 - i. Governing Agencies inspections
 - j. Punch list
 - k. Commissioning
 - l. Clean-up and project close-out
Contract Completion/Occupancy
3. The Construction Schedule level of detail shall be broken down to the extent individual activities do not combine (a) Subcontractor work; (b) distinct divisions of work; (c) work in separate facilities or areas; or (d) rough-in and finish items of work. Construction/Installation activities shall not exceed duration of fifteen (15) workdays and Owner review/approval activities are to include a reasonable time for review depending on the size and complexity of the submittal.
4. Preparation of the "Baseline" Construction Schedule shall commence following the issuance of a Letter of Intent, and shall be submitted to the Architect/Engineer and Owner (or other designee of the Owner) within twenty-eight (28) calendar days of issuance of the Letter of Intent. The Architect/Engineer and Owner will review and provide comments as it relates to the schedule. The Construction Schedule must involve input from all major subcontractors and be signed by the Contractor and all Primes/Subcontractors indicating their approval in the accuracy of the Baseline Construction Schedule and/or Schedule Updates. Submittal and approval of the Baseline Construction Schedule and/or Monthly Schedule Updates are required prior to the corresponding progress payment being released.
5. The Contractor will utilize "Retained Logic" as the method of calculating the Construction Schedule and Updated Schedules, which will be computer generated and computer drawn.
6. The Construction Schedule requirement shall include but not be limited to (a) Baseline Schedule; (b) Monthly schedule updates, (c) Weekly 2 week look-ahead schedules.
7. The Contractor shall provide the current updated Construction Schedule for review and

discussion at each regular progress meeting. In addition, the Contractor shall prepare a two-week look-ahead schedule for distribution at the progress meetings. This information shall be derived directly from the current Construction Schedule. The two-week look-ahead schedule shall include all activities scheduled to commence, continue or complete in the upcoming two weeks.

8. Each monthly schedule submittal will consist of one electronic file containing current schedule files or back-up, narrative, reports and plots discussed later in this section. Each monthly schedule shall be submitted using the Unifier Transmittal process. Each schedule submittal shall be uniquely identified as to which revision and/or update and will incorporate any Owner schedule review comments from previous schedule submissions. The date of the data shall be within two (2) calendar days of the Schedule submittal date.
9. The Construction Schedule shall meet the following criteria:
 - a. Activity descriptions shall be clear and concise
 - b. Activities shall be coded with sufficient detail to identify the activity as to phase, type of work, responsibilities, area of work, interface with other contracts, and any other coding necessary to accurately describe or sort the work activity.
 - c. Activity durations shall be sufficiently short to accurately disseminate an item of work with the maximum installation activity not to exceed fifteen (15) workdays.
 - d. Architect/Engineer and Owner review and approval activities will allow for sufficient time depending on the size, quantity of and complexity of the submission(s) (14 calendar days minimum).
 - e. Logic ties shall be shown on graphics at the discretion of the Owner. Logic ties shall be accurate and reasonable with no regard to preferential logic that would sequester float for any one party. Logic ties will be reasonable to the point that a true critical path is identifiable from the beginning of the project (Letter of Intent) to the Final Completion milestone. Constraint dates are to be used at a minimum with a description for their basis if used. No open-ended activities shall be allowed.
 - f. The Construction Schedule shall allow for and depict: recognized national holidays, proposed number of workdays per week for each activity (calendar), adherence to specific restrictions, constraints and contract completion milestones (interim and final) stipulated in the contract documents and work of separate Contractors.
 - g. Contractually specified interim Completion Milestone dates shall be constrained to show negative float, if the early finish date of the last activity in that phase falls after the interim Milestone Completion date.
10. For all major equipment and materials fabricated or supplied for this project, the Construction Schedule shall show a sequence of activities including:

- a. Preparation of submittal shop drawings, samples and O&M instructions.
 - b. Review of shop drawings, samples and O&M instructions by the Architect/Engineer (allow reasonable time for review depending on size and complexity of the submittal, minimum 14 calendar days).
 - c. Shop fabrication and delivery
 - d. Erection or installation
 - e. Testing of equipment and materials
 - f. Required dates of completion
 - g. Instruction of operating personnel
11. Baseline Construction Schedule and Periodic Schedule Monthly Update submittals shall include the following information:
 - a. Report content:
 - 1) Activity number
 - 2) Activity description
 - 3) Activity durations in work days (not to exceed 15 workdays)
 - 4) Remaining durations in work days
 - 5) Early and late start dates (Actual dates when progressed)
 - 6) Early and late finish dates (Actual dates when progressed)
 - 7) Percent complete
 - 8) Total float
 - 9) Free float
 - b. An electronic file of the schedule files with all current schedule information.
12. If a Construction Schedule revision is required as determined by the Owner, Contractor or Architect/Engineer, the Contractor must include a complete schedule submittal with reports accompanied with a detailed narrative report describing the basis for any and all changes proposed by the Contractor. The Contractor cannot make significant revision(s) to the schedule without written approval by the Owner.
13. Schedule float is not for the exclusive use of any one party and should be shared for the projects benefit. The Contractor's work shall proceed to the early start dates and the Owner shall have the right to reserve and apportion float time according to the needs of the project.
14. If any of the Project Contract Milestones fall behind more than five (5) workdays, the Contractor is required to develop a Time Recovery Plan and Schedule, which shall be monitored weekly by the Contractor. The Contractor shall detail within the next Construction Schedule submittal narrative, the reorganization means and methods instituted in the schedule recovery plan to get back to the contract completion date(s). The recovery period should be achieved within the shortest reasonable time.
 - a. If the recovery plan does not achieve its goal by the next pay request period, the Contractor will be required to develop another recovery plan until the Contract Completion Milestones are back on schedule.
 - b. If the recovery plan has sufficient regained compliance with the Project Milestone

Dates, use of the Baseline Construction Schedule will be resumed.

15. Time Extensions/Adjustments will only be granted when the Contractor can accurately demonstrate through the use of the Construction Schedule and accepted scheduling techniques, the need for a time extension due to delays, change orders or impacts by others. Schedule fragments and/or critical path schedule analysis shall be developed and submitted with each change order or other request for time adjustment. Time extension requests shall be submitted within ten (10) days of the onset of the occurrence impacting the Construction Schedule. Failure to submit this information by the time stated above shall result in rejection of the request. Based primarily on information provided by the Contractor, the Owner will decide the extent of impact and respond within a reasonable time depending on the complexity of the analysis required.
 - a. If the time extension request is approved, the impact period will then be incorporated into the Construction Schedule.
 - b. If the time extension request is rejected, no change to the project schedule will be permitted.
16. The Contractor shall coordinate its work with the Owner and other Subcontractors and shall cooperate with other Subcontractors by utilizing orderly progress toward completion in accordance with the work scheduled.

1.3 MILESTONE SCHEDULE REQUIREMENTS

- A. The following Milestone Schedule dates for the listed work are provided as part of the contract requirements.

<u>MILESTONE ACTIVITY</u>	<u>START</u>	<u>COMPLETION</u>
<i>Construction Phase</i>	<i>5/5/25</i>	<i>8/15/25</i>

1.4 SUBMITTALS

- A. Submittal Schedule

1. Concurrently with the development of the Contractor's Construction Schedule, the Contractor shall prepare a complete schedule of submittals. Submit the initial Submittal Schedule along with the Construction Schedule, at, or prior to, the Pre-Construction Conference.
 - a. Coordinate the Submittal Schedule with the list of subcontracts, Schedule of Values, and the list of products, as well as the Contractor's Construction Schedule.
 - b. Prepare the schedule in chronological order. Provide the following information:
 - Scheduled date for the first submittal
 - Related section number or specification number

- Submittal category (Shop Drawing, Product Data, Calculations, Test Results or Samples.
 - Name of the subcontractor
 - Scheduled date for resubmittal
 - Scheduled date for completion of the A/E's review
2. Distribution: Following the Owner's response to the initial submittal, print and distribute copies to the Project representative, A/E, Owner, subcontractors, suppliers and other parties required to comply with the submittal dates indicated. Keep copies at the Project Site at all times.
 - a. When revisions are made, distribute to the same parties and post at the same locations. Delete parties for distribution when they have completed their assigned portion of the Work and are no longer involved in construction activities.
 3. Schedule Updating: Revise the schedule after each meeting or activity where revisions have been recognized or made. Issue the updated schedule concurrently with the report of each meeting, or as requested by the Project Representative.
- B. Submittals are required for, but are not limited to, each of the following. The Contractor should refer to each of the following referenced sections for additional requirements of each submittal. All submittals are to be processed electronically using Unifier.
1. GENERAL SUBMITTALS
Section 012000 for Contract Breakdowns
Section 013000 for Safety Documentation
Section 017000 for FADE Log
 2. AS-BUILT DRAWINGS
As-built Drawings are required as specified in Section 017000.
 3. CERTIFICATES OF INSPECTION
Certificates of Inspection are required as specified in Section 017000.

220500 for Plumbing Permits and Inspection
223500 for Boiler Permits and Inspection
260500 for Electrical Permits and Inspection
 4. OPERATION AND MAINTENANCE DATA
Operation and maintenance data is required as specified in Section 017000.
 5. GUARANTEES
Guarantees are required as specified in Section 017000.
 6. SAMPLES
Samples are required as specified in Section 013000 for the following items:
 7. SHOP DRAWINGS

Shop drawings are required as specified in Section 013000 for the following items:

8. TEST AND BALANCE REPORTS

Test and balance reports are required as specified in TESTING, ADJUSTING, AND BALANCING FOR HVAC, Section 230593.

C. Shop Drawings and Samples

1. The Contractor shall review, stamp with their approval, and submit via the Unifier Submittal process to the Project Representative all Shop Drawings and Samples asked for in these specifications, or deemed necessary by the Architect/Engineer.
2. Work will not begin on any item requiring Shop Drawings or samples until the Contractor receives approval in writing from the Architect/Engineer. Any material or item, ordered or fabricated prior to final approval shall be at the Contractors' risk. No changes shall be made on the approved drawings or samples without the written consent of the Architect/Engineer. Each Shop Drawing or Sample shall be properly identified as to MSU project title and number, Contractor, item, etc., with cover sheet, stamp, tag, etc., so as not to be confused with any other. The Contractor shall direct specific attention with written explanation to any deviation from what is specified or shown on the drawing.

D. Shop Drawings

1. The Shop Drawing will be identified by job name, date, Contractor name and name of person reviewing for compliance with Contract Documents. Shop Drawings are drawings, diagrams, schedules and other data specifically prepared by the Contractor to illustrate some portion of the Work for which submittals are required by the Contract Documents. The purpose of their submittal is to demonstrate the way by which the Contractor proposes to conform to the information given and the design concept expressed in the Contract Documents.
2. The Contractor shall review for compliance with the Contract Documents, approve and submit to the Owner all Shop Drawings required by the Contract Documents. Submittal shall be with reasonable promptness and in such sequence as to cause no delay in the Work or in activities of the Owner or their separate Contractors. Submittals which are not marked as reviewed for compliance with the Contract Documents and approved by the Contractor may be returned by the Owner without action.
3. By approving and submitting Shop Drawings the Contractor represents that the Contractor has determined and verified materials, field measurements and field construction criteria related thereto, or will do so, and has checked and coordinated the information contained within such submittals with the requirements of the Work and of the Contract Documents.
4. The Owner will review and approve or take other appropriate action on the Shop Drawings submitted by the Contractor only for the limited purpose of checking for

conformance with information given and the design concept expressed in the Contract Documents. Review of Shop Drawings is not conducted for the purpose of determining the accuracy and completeness of other details such as dimensions and quantities, or for substantiating instructions for installation or performance of equipment or systems, all of which remain the responsibility of the Contractor as required by the Contract Documents. The Owner's review shall not constitute approval of safety precautions or, unless otherwise stated by the Owner, of any construction means, methods, techniques, sequences or procedures. The Owner's approval of a specific item shall not indicate approval of an assembly of which the item is a component.

E. Samples

1. Samples shall be submitted as directed to provide a representative sample. Samples shall be physical examples, from the actual materials, to be used whenever practical. All packing and transportation charges on samples shall be paid by the Contractor.
2. A Submittal record shall be created in Unifier for each sample, indicating the manufacturer and specifications, and informing the Owner of the status of delivery of the physical sample. The physical sample will be retained by the Owner. The Submittal record will be returned to the Contractor with a review status by the Owner.
3. Approval of Samples shall be generally for quality, color, and finish, and shall not modify the requirements of any of the Contract Documents as to dimensions or design.

1.5 SPECIAL PROCEDURES

A. Constructor Safety Requirements

1. MIOSHA regulations apply to all university projects. Each constructor is responsible for ensuring compliance with "all applicable requirements" that govern their work, including any additional regulations, interpretations, clarifications, and consensus standards incorporated therein by reference.
2. MSU-specific safety requirements are published in the Constructor Safety Requirements Manual. The most current version of this manual is available at <http://www.ehs.msu.edu/contractors>. Constructors will be held to the version of the manual in effect at the time of contract execution.
3. Requirements specific to work at Michigan State University generally fall into one of two categories:
 - a. Administrative Requirements, such as but not limited to communication, planning, documentation, submittals, notifications, reporting, and inspections.
 - b. Safety Requirements unique to work at MSU, such as but not limited to Control of Hazardous Energy/Lock Out Tag Out, Confined Space, Electrical,

Excavations, Fall Protection, Hot Work, etc.

4. Constructor shall submit a Site-Specific Safety Plan or work under an existing Area-Specific Safety Plan where allowed, as described in the MSU Contractor Safety Requirements Manual.

B. Hazardous Materials

1. If the Contractor suspects a material, preexisting or newly discovered, within the scope of this project to be a hazardous material such as, asbestos, lead, polychlorinated biphenyl or any other potentially hazardous material, that has not already been identified and/or in the scope of work for the Contractor to abate, notify the Project Representative immediately. Do not impact or disturb the material in question until it has been determined to either be non-hazardous, included in the original scope of work, or until other arrangements can be made with the project representative and the MSU Department of Environmental Health and Safety (EHS).
2. Due to the age of buildings on the Michigan State University campus, all coated surfaces shall be assumed to contain lead-based paint. This includes but is not limited to any type of paint, primer, coating, lacquer, or varnish on any building component. Proper precautions must be taken to ensure that workers and building occupants are not exposed to airborne lead concentrations at or above the OSHA Action Level (AL) of 30 ug/m³.
3. If work will be conducted on any coated surface at MSU, the contractor must submit to the Department of Environmental Health and Safety (EHS) and Infrastructure Planning and Facilities Project Representative current proof of appropriate detailed written lead work plan in accordance with 29 CFR § 1926.62 (Michigan Part 603). This submittal will include proof of training, written respirator program, and negative exposure assessments from projects with similar conditions at a minimum. Contractors performing work on campus must follow the provisions of the MSU Lead Management Program from EHS.
4. Any work that impacts Lead shall comply with the provisions of the MSU EHS Lead Management Plan.
5. Any work that impacts Asbestos shall comply with the provisions of the MSU EHS Asbestos Management Plan.

1.6 Requests for Information

- A. Requests for Information (RFI's) shall be processed within PlanGrid, using the RFI business process in the [IPF PlanGrid Standardization Guide](#). Failure to complete the tasks within the Plangrid time frames shall not be a basis for a delay claim.

PART 2 – PRODUCTS

Not Used

Holmes Hall -
Provide Electrical for Dining Equipment
MSU Project # CP24067

GENERAL REQUIREMENTS
ADMINISTRATIVE REQUIREMENTS
PAGE 013000-12

PART 3 – EXECUTION
Not Used

END OF SECTION

SECTION 014000 - QUALITY REQUIREMENTS

PART 1 - GENERAL

1.1 REGULATORY REQUIREMENTS

A. Applicable Codes, Standards, and Regulations

1. The following list of codes and regulations, establish the minimum requirements applied to work done at MSU. Where the specifications or plans, exceed the applicable code, the specifications and plans shall be followed.
 - a. NFPA National Fire Codes.
 - b. NFPA National Electrical Code.
 - c. ICC International Building Code.
 - d. ICC International Plumbing Code.
 - e. ICC International Mechanical Code.
 - f. State of Michigan Elevator Safety Act - Act 227, P.A. 1967.
 - g. State of Michigan Boiler Act - Act 290, P.A. 1965.
 - h. State of Michigan Construction Code Act - Act 230, P.A. 1972, as amended.
 - i. State of Michigan Occupational Safety and Health Act - Act 154, P.A. 1974, as amended.
 - j. Americans With Disabilities Act (ADA) Public Law 101-336.
 - k. Regulations of Air Pollution Control Commission State of Michigan, and the Federal Clean Air Act (42 U.S.C. 1857C - 8 © (1)).
 - l. Soil Erosion and Sedimentation Control - Act 451 of 1994, parts 31 and 91, as amended.
 - m. Environmental Impact Statement Executive Order 1974-4.
 - n. State Fire Safety Board's New Rules for Schools, Colleges, and Universities.
 - o. State of Michigan Safe Drinking Water Act, P.A. 339 of 1976, and Federal Water Pollution Control Act (33 U.S.G. 1319 ©).
 - p. State of Michigan Energy Code (Adopting ASHRAE 90 by reference).

1.2 REFERENCES

A. Abbreviations and Symbols

1. AIA - American Institute of Architects
2. ACI - American Concrete Institute
3. AISC - American Institute of Steel Construction
4. ANSI - American National Standards Institute
5. ASTM - American Society for Testing Materials
6. BOCA - Building Officials and Code Administrators
7. LEED - Leadership in Energy and Environmental Design
7. NFPA - National Fire Protection Association
8. OSHA - Occupational Safety and Health Act
9. SMACNA - Sheet Metal and Air Conditioning Contractors National Association
10. MDOT - Michigan Department of Transportation

11. USGBC - U.S. Green Building Council

1.3 QUALITY CONTROL

A. Testing Laboratory Services

1. All work (materials and installation procedure) shall be tested and inspected by an independent testing and inspection agency, approved by the Project Representative to provide the quality control requirements in accordance with these specifications. Results of these tests and inspections when performed in accordance with these specifications will not be disputed by either party. Failure of the Contractor to provide quality control in accordance with this specification may result in the replacement of the work at the Contractor's expense.

B. Contractor's Responsibilities

1. Submit the name of the proposed testing and inspection agency(s) to the Project Representative for review and approval prior to contracting for such services.
2. Employ and pay the cost of independent testing and inspection as required in this specification. Pay applications from the testing/inspection agency shall be reviewed by the Owner before the Contractor's pay request for testing/inspection services is approved.
3. Advise the testing and inspection agency sufficiently in advance of the work to be inspected in the field to allow time to schedule personnel and equipment to perform the required inspections. Failure of the work to be inspected shall be the sole responsibility of the Contractor regardless of the fault of the testing and inspection agency.
4. Furnish certificates to authenticate the type and or quality of products furnished for installation as required in these specifications.
5. Shall notify the Project Representative in a timely manner when and where testing is to take place to provide sufficient time for the Project Representative to be in attendance.

C. Testing & Inspection Agency Responsibilities

1. Perform all testing and inspection of the work in accordance with these specifications.
2. Furnish qualified personnel and sufficient equipment in a timely manner when required by the Contractor and/or Project Representative to perform all testing and inspection in accordance with these specifications.
3. Provide written reports (2 copies) in a timely manner of the work tested and inspected. The reports shall include complete material test results and for in-place material, a sketch showing the exact location where the test was taken on the project site.

4. The inspection and testing agency and its representatives are not authorized to revoke, alter, relax, enlarge or release any requirements of the Contract Documents, nor to approve or accept any portion of the work.
5. Work will be checked by representatives of the testing agencies as it progresses, but failure to detect any defective work or product will not in any way prevent later rejection when such defect is discovered, nor will it obligate the Owner to final acceptance. When it appears that the work or product furnished is in non-conformance with the Contract Documents, the representative of the testing agency will direct the attention of the Project Representative and Contractor to such non-conformance.

D. Authority of the Project Representative

1. May order additional tests and inspection beyond those required, if in their opinion, the subject work may not meet specification. The costs for these tests and inspections shall be borne by the Contractor.
2. May terminate the testing and inspection agency. The Contractor shall then furnish to the Project Representative the name of an additional agency for approval.
3. May perform quality control tests and inspections.

PART 2 - PRODUCTS
Not Used

PART 3 - EXECUTION
Not Used

END OF SECTION

SECTION 015000 - TEMPORARY FACILITIES AND CONTROLS

PART 1- GENERAL

1.1 TEMPORARY UTILITIES

A. General

1. The Contractor for the general construction work shall be responsible for all items specified in Section 015000. The Contractor shall install and maintain all items until project is finished and shall remove same and restore areas to their original conditions.

B. Temporary Electricity

1. The Contractor may use any permanent electrical outlets in the construction area.
2. Construction lighting shall be turned off during unoccupied periods, with the exception of lighting required for safety reasons such as path of egress.
3. Temporary service for heavy loads, or where no other service is available, will be provided by the general Contractor at the Contractor's expense. Power for temporary service connected to public utility company lines, (before an MSU service meter) will be paid for by the Contractor. Power for temporary service connected to the MSU power system, or after an MSU service meter, will be furnished by the Owner at no charge.
4. The contractor shall install temporary lighting within the construction area consistent with MIOSHA requirements.

C. Temporary Heat

1. All equipment and labor for temporary heat shall be furnished by the Contractor. Use of University utilities for temporary heat will be at the discretion of the Owner. The cost of natural gas or steam for heating new structures or other applications requiring temporary heat will be paid by the Contractor.

D. Temporary Telephone Service

1. If there is no University phone at the immediate work site, the Contractor shall provide a temporary job site telephone and/or provide the Job Superintendent with a phone activated paging device or cell phone.

E. Temporary Water

1. Each Contractor may use water for construction purposes from the nearest University source.

F. Temporary Sanitary Facilities

1. A toilet in the work area may be used by the Contractor's employees.
2. Where there is no toilet in the work area, an approved chemical type portable toilet will be provided by the Contractor.

1.2 VEHICULAR ACCESS AND PARKING

A. Parking Regulations

1. Unless otherwise directed, all non-University personnel working on the Campus of Michigan State University are required to park as Visitors. Between 7:00 a.m. and 6:00 p.m., Monday through Friday, Visitors may park only in metered parking spaces or gate controlled parking lots.
2. Commercial permits are available from the Department of Police and Public Safety (355-8440), which will allow parking in specific areas. The cost of a commercial permit is the responsibility of the Contractor.
3. Permits for one day parking in areas reserved for university employees are available to Contractors or their personnel from the Department of Police and Public Safety at the current rate, with a signed note from the Project Representative.
4. Parking permits are not required for vehicles south of Mount Hope Road.
5. The Contractor will be responsible for developing and maintaining an adequate employee parking area within the construction fence. The minimum surface of such an area shall be gravel paving. MSU parking permits will not be required in the Contractor maintained lots. At the completion of the project, all temporary parking provisions will be removed and the site restored.

1.3 TEMPORARY BARRIERS AND ENCLOSURES

A. General

1. The Contractor shall provide, install, and maintain necessary temporary barriers, warning signs, and other safety measures to protect the public, property, and plant growth.

2. The Contractor will be required to work within limitations imposed by the University Police and Public Safety Department with respect to vehicular and pedestrian traffic. When approved by the Owner, if it becomes necessary to occupy a traffic lane for **ANY** length of time, proper directional signs, flashers and barricades shall be provided at the Contractor's expense in accordance with the most recent edition of the Michigan Manual of Uniform Traffic Control Devices. The Contractor will replace if damaged or stolen, all barricades, flares, and night protection at Contractor's expense, all being considered as incidental to the work.
- B. Dust Control
1. Temporary Partitions
 - a. The Contractor shall construct necessary temporary partitions to isolate the new work from the existing building.
 - b. Unless noted otherwise, construct partitions of 2" x 4" wood studs, 16" on center and heavy mil, fire retardant plastic sheeting securely attached so as to keep dust, dirt, and debris from spreading beyond the work area.
 2. Return Air Openings
 - a. The Contractor shall block all return air openings in the work area so that dust will not carry into other areas of the building.
 3. Site Dust
 - a. The General Contractor shall be responsible for eliminating airborne dust in the work area and staging area by application of appropriate mitigation measures, as approved by the Owner.
- C. Security Measures
1. Temporary & Access Keying
 - a. The MSU Infrastructure Planning and Facilities Key Shop will furnish construction keys, and furnish and install construction cores for use during construction as deemed necessary by the Project Representative. The Contractor may pick up the construction keys at the Key Shop with the form, "Authorization for Construction Cores and Keys," completed and authorized by the Project Representative.
 - b. All construction keys and facility keys issued to a Contractor for a particular project will be returned to the Project Representative before final payment will be processed. If keys are not returned, the Contractor may be held responsible to pay for re-keying any and all affected facilities.

2. Campus Security and Access Control System

- a. When deemed necessary by the Project Representative, temporary security access cards will be issued to the Contractor for building exterior doors, rooms, and/or spaces that are secured by the Campus Security and Access Control System.
- b. On construction projects where the security system is active and armed during construction the Contractor will be assessed a false alarm fee for any unauthorized entry of a secure space and/or setting off an alarm by propping open secured doors/windows, cutting into the security wiring, removing security devices, or any other action causing an alarm.
- c. The false alarm fees shall be as follows:

First occurrence	No assessed fee
Second occurrence	\$500
Third and subsequent occurrences	\$1,000 each
- d. The breaches of security and associated fees shall be assessed by project to the Contractor, not by sub-contractor, vendor, supplier, etc.

4. Damage

- a. Damage to campus woody plants shall include any of the items indicated in paragraph 3.a above as determined solely by the Owner. The Owner shall evaluate damage and establish proportional fines up to 100% of the value shown below, regardless of the current disposition of the plant.
- b. 100% Value Schedule for Campus Trees

1" - 3" caliper	\$200/inch
3" - 6" DBH	\$290/inch
6" - 9" DBH	\$380/inch
9" - 12" DBH	\$480/inch
12" - 15" DBH	\$670/inch
15" DBH or greater	\$960/inch
- c. DBH is the tree trunk diameter at breast height.
- d. Replacement value for shrubs, vines, and perennials shall be assessed at three times the current market cost of the plant.
- e. Alternatives to the above protective measures, or any variations, must be approved by the staff Landscape Architect and the Project Representative. (Measures may include: thinning and root pruning, fertilization, aeration, boring & jacking, hand excavation, supervision by campus arborist, seasonal schedule recommendations.) Alternatives would be based on the specific requirements of the plant species in question, as determined by the staff Landscape Architect.

1.5 CONSTRUCTION DEBRIS CONTROL

- A. The Contractor shall provide and administer a system for disposal of construction debris, and shall be responsible for seeing that the site and the new building are at all times free of accumulated debris caused by the construction. For purposes of this paragraph, debris shall include ALL materials used in construction including construction roads and pads. Special attention should be given to materials that could leach into the ground, including but not limited to lime based materials, all chemicals, and any liquids except clean water.
- B. The Contractor shall comply with LEED Materials & Resources Credit 2, including documentation of the Construction Waste materials recycled, reused and sent to the landfill, using the Construction Waste Management form and process provided by the Owner in Unifier. This form shall be submitted monthly, and will be generated from completed payment applications. Negative reports are required.
- C. This shall include, but not be limited to, rubbish containers conveniently located throughout the site for the daily disposal of debris directly into them from each work location. Debris shall not be allowed to accumulate on the ground through-out the site overnight.
- D. All combustible debris shall be removed to a solid waste disposal site properly licensed under Act 87 of the Public Acts of 1965 of the State of Michigan.
- E. No burning of debris will be permitted on the Project site or elsewhere on the Owner's property.
- F. Should the Contractor not execute the work required in this section, the Owner reserves the right to perform the work by other forces and deduct the cost from the contract price.

1.6 CONFINED SPACES

- A. The workplace may contain permit confined spaces and entry is allowed only through compliance with a confined space program as defined by 29 CFR 1910.146. The contractor is responsible for assessing real or potential atmospheric hazards and other serious safety and health hazards in the confined space. MSU will make available records of known confined space hazards. The contractor shall provide all necessary equipment for confined space entry. If MSU personnel will be working in or near confined spaces occupied by the contractor, the contractor is required to coordinate activities with the Project Representative. The contractor will inform the Project Representative of procedures followed and hazards confronted or created during entry operations.

1.7 LOCK-OUT/TAG-OUT PROCEDURE

- A. The Contractor shall conform to Michigan State University Infrastructure Planning and Facilities lock-out/tag-out procedure. Copies are available from Planning, Design and Construction, Infrastructure Planning and Facilities Building, Michigan State University.

1.8 FM RED TAG PERMIT MONITORING SYSTEM

- A. When working on fire protection sprinkler systems the Contractor shall conform to the Factory Mutual Red Tag Permit Monitoring System modified by notifying the Project Representative in lieu of the Emergency Organization, Public Fire Department, and Factory Mutual. Documentation is available from Factory Mutual, (781) 255-4359.

1.9 FM HOT WORK PERMIT SYSTEM

- A. For all hot work operations, the Contractor shall conform to the Factory Mutual Hot Work Permit System modified by notifying the Project Representative in lieu of the Fire Safety Supervisor and Factory Mutual. Documentation is available from Factory Mutual, (781) 255-4359.

1.10 HAZARDOUS SUBSTANCE SPILLS

- A. Releases of hazardous substances that pose a significant threat to health and safety, or that, by their very nature, require more than a routine response, are emergency situations. If a release of an emergency nature occurs, call 911 immediately. Provide all applicable information and stay on the phone until told to hang up. If a non-emergency release of a hazardous substance occurs, contact the MSU Infrastructure Planning and Facilities Project Representative immediately.

1.11 ROOF PROTECTION

- A. In the event a roof has to be used as a storage, work and/or walkway area, the following protective measures shall be employed.
 - 1. The size and location of the storage, work or walkway areas shall be approved by the MSU Infrastructure Planning and Facilities Project Representative.
 - 2. The storage, work or walkway area protection shall consist of a 1-inch layer of water resistant insulation such as EPS, and a layer of ½ inch plywood. Stagger the seams of the insulation and plywood; use plywood clips to prevent cupping.
 - 3. The perimeter of the area shall be lined with barricades and warning tape to ensure that all traffic will stay on the protected areas.

1.12 CRANE HOISTING

- A. Crane hoisting of equipment or materials over occupied spaces shall be performed at the convenience of the Owner, with arrangements made by the Project Representative.

PART 2 – PRODUCTS (Not Used)

PART 3 – EXECUTION (Not Used)

END OF SECTION

SECTION 016000 - PRODUCT REQUIREMENTS

PART 1 - GENERAL

1.1 PRODUCT STORAGE AND HANDLING REQUIREMENTS

A. Storage and Protection

1. The Contractor shall be responsible for work, material, and equipment until finally inspected, tested, and accepted. The project shall be protected against theft, injury, and damage. Material and equipment received on the site shall be carefully stored until installation.

B. Staging Area

1. Should the Contractor require exterior staging or on-site storage of materials - the location of this area must be agreed upon prior to actual use of the space by the Project Representative and the Contractor. The area will not be within the drip-line of any tree or in plant beds, as per Section 015000.1.3.D.3.
2. If this exterior area is outside the fenced project site, the area shall be enclosed with a minimum 4' high welded wire fence, with metal fence T-posts not exceeding 8' on center. Fence fabric shall be supported by either a top bar or a tension cable.
3. The Contractor shall be responsible for the cost of placing and removing the fence.
4. Each designated area shall have only one access route from the road or drive.
5. The area is not to be used for employee parking, but may be utilized by the Contractors' vehicles and equipment necessary to service the project.
6. Any areas damaged as a result of the staging operation shall be repaired by the Contractor, at no additional cost to the Owner.

PART 2 - PRODUCTS

Not Used

PART 3 - EXECUTION

Not Used

END OF SECTION

SECTION 017000 - EXECUTION REQUIREMENTS

PART 1- GENERAL

1.1 EXAMINATION

A. Pre-Bid Site Inspection

1. Each Bidder shall be held to have visited the site of the proposed work before submitting their proposal and to have familiarized themselves with all existing conditions affecting the execution of the work in this project. No allowance or extra consideration on behalf of the Contractor or Subcontractor will subsequently be made by reason of failure to observe the site conditions.

1.2 PREPARATION

A. Protection of Work and Property

1. Contractor shall protect existing and new work as required by this construction or as requested by the Project Representative.
2. Interior Protection
 - a. This will include, but not be limited to the wall, floor, and ceiling finishes to remain at the construction site, along the access route to the site, existing elevators, and other areas such as roofs and mechanical rooms where related work is specified or required.
3. Exterior Protection
 - a. The Contractor shall be responsible for any damage to existing facilities, including but not limited to the following: buildings, trees and shrubs, walks, roads, utility systems, terraces and steps, lights, and unreasonable turf damage as determined by the Project Representative. Damage shall be repaired by the Contractor in accordance with MSU's Construction Standards at no cost to the Owner.
 - b. No crawler cranes, bulldozers, or other equipment, fitted and running on steel treads, shall be permitted to traverse any walk, road, street, or other thoroughfare on the Campus of Michigan State University. Where it is necessary to unload such equipment on these thoroughfares, and when approved by the Project Representative, planking shall be provided to protect same. If this is not done, and damage is observed, the cost of replacing shall be the burden of the Contractor causing such damage.

1.3 EXECUTION

A. Cutting and Patching – Concrete and Masonry

1. The Contractor shall be responsible for any cutting, fitting, and patching that may be required to complete this project, except for core drilling required for mechanical and electrical installations, which shall be the responsibility of the Mechanical or Electrical Contractor.
2. The Contractor shall not endanger any work of any other Contractors by cutting, excavating, or otherwise altering any other work and shall not cut or alter the work of any other Contractor except with the written consent of the Architect/Engineer.
3. No cutting of structural members of the building, likely to impair its strength, shall be done without written approval from the Architect/Engineer.
4. To avoid damage to hidden utilities and structural re-enforcement any cutting or core drilling over one inch in diameter, through concrete floors and slabs will be x-rayed/scanned by the contractor prior to cutting.
 - a. A qualified engineer will conduct an on-site assessment before any cutting or drilling of a pre-tensioned or post-tensioned component or other structural component of a building or structure commences. The assessment will be documented and provided to the person contracted to carry out the work.
 - b. If any load bearing member is cut, cored or removed all the requirements of 29 CFR 1926 Subpart T (LARA Part 20) shall apply. This will require notifications to the DEQ 10 working days before cutting begins. Emergency notifications are possible under specific conditions.
 - c. The responsible person for the project shall ensure substantial compliance with the requirements for exposure to Silica Dust. Substantial compliance will also be required for all other construction safety standards and published by the State of Michigan or Federal OSHA.
 - d. Work shall be conducted outside of the regular hours to avoid disturbing the building occupants. An exception to this rule will be granted only by the project manager and shall be in writing.
 - e. The MSU project representative or employee shall be responsible for locating all utilities in the area to be cut. This part of the job is mandatory and shall be given appropriate attention. Minimally the responsible person shall review all available prints and consider structural scanning. The MSU representative or employee shall take necessary steps to isolate and lock out any energy sources that may be jeopardized by the cut to protect worker safety and avoid equipment damage. In some cases, utilities will need to be cut and relocated to conduct the work. The responsible person shall take steps to notify repair persons in advance of the anticipated timing and scope of the repair project or the need for temporary services.

- f. Responsible person shall inspect the area to ensure that no damage has occurred and that the area is cleaned to an acceptable level.

5. Cutting and Patching for Mechanical Work

- a. The Mechanical Contractor shall be responsible for any core drilling required to complete their work.
- b. The Mechanical Contractor shall be responsible for the accurate location of all openings necessary for the installation of the mechanical work. Any additional openings required to move their work due to an error in the initial layout and the repair of inaccurate openings, shall be made at the expense of the Mechanical Contractor.

6. Cutting and Patching for Electrical Work

- a. The Electrical Contractor shall be responsible for any core drilling required to complete their work.
- b. The Electrical Contractor shall be responsible for the accurate location of all openings necessary for the installation of the electrical work. Any additional openings required to move their work due to an error in the initial layout and the repair of inaccurate openings, shall be done at the expense of the Electrical Contractor.

B. Salvaging of Materials

- 1. Materials or equipment shown on drawing or specified herein to be removed, which are not to be reused or salvaged, shall become the property of the Contractor and will be removed from University property and disposed of legally.

1.4 CLEANING UP

- A. Cleaning up shall be in accordance with the General Conditions of the Contract.
- B. No rubble, dust, or debris shall be allowed to accumulate or be transported throughout the building.
- C. A thorough final cleaning of all of the adjacent streets, as specified by the Project Representative, will be required before final payment is made.
- D. If the Contractor fails to clean up, the Owner may do so and the cost thereof shall be charged to the Contractor.

1.5 STARTING AND ADJUSTING

- A. Refer to each Division for requirements.

1.6 CLOSEOUT PROCEDURES

- A. In general, one or more walk-throughs will be performed with the Contractor and punch lists developed of items to be completed before the project can be closed out.

1.7 CLOSEOUT SUBMITTALS AND PROJECT DELIVERABLES

A. Operation and Maintenance Data

1. The Contractor shall provide operation and maintenance data as required in this specification, and submit the required information through use of the Unifier and PlanGrid systems.
2. Submittals for equipment and systems shall contain the manufacturer's information on installation, balancing, operating, maintenance, lubrication, and repair instructions and parts list for each component.
3. Please refer to [MSU Document Submittal Standards](#) and [PlanGrid Standardization Guide](#).

B. As-Built Drawings

1. Submission of all As-built Drawings called for in this specification shall precede request for final payment.
2. The Contractor shall submit As-built Drawings in electronic (.pdf) format, that is not password protected, indicating any deviations from the Contract Drawings, including contract Change Orders. Upon request of the Owner, printed copies of the As-Built drawings shall be provided as well.
3. Provide any Building Information Model (BIM) data developed for this Project to the Project Representative.
4. Please refer to [MSU Document Submittal Standards](#)

C. Facility Asset Data Exchange (FADE) Log

1. The Constructor shall furnish all information as indicated on the FADE log spreadsheet. The University's FADE procedure and requirements for asset tracking and populating the log can be found at the following web addresses:

FADE process during design phase:

<https://us.promapp.com/msu/Process/Minimode/Permalink/BrVwOrmhTRjBaJ5QaaOZKI>

FADE process during construction:

<https://us.promapp.com/msu/Process/Minimode/Permalink/BDKsT36upoGpxJeNiakDkW>

Should the Owner change the FADE process change in form or content, the Constructor is not relieved of fully executing the work required to compile the information and complete the Log.

E. Certificates of Inspection

1. The Contractor shall provide a copy of all Certificates of Inspection called for in this specification. Refer to Section 013000 Part 1.4.B.

F. Construction Waste Management – LEED Documentation

1. The Contractor shall provide written documentation of the Construction Waste Management program, as required for LEED Materials & Resources Credit 2. A form for this purpose is provided within this specification. Refer to Section 024200, Construction Waste Management.

G. Warranty

- A. The Contractor shall provide a written guarantee stating that all work performed and material furnished is free from all defects in workmanship, and material for a period of one year, unless noted otherwise, after the equipment has been accepted by the Owner. Final payment or Certificate of Substantial Completion, whichever is issued first, shall constitute Owner acceptance.

H. Final payment

- A. The contractor shall provide a sworn statement with final payment. The statement shall detail all subcontractors paid on the project and other information detailed in the link below:

<https://api.gis.msu.edu/edms/file/{C500C6DD-E852-11ED-0000-76DDD13A85C5}>

PART 2 - PRODUCTS

Not Used

PART 3 - EXECUTION

Not Used

END OF SECTION

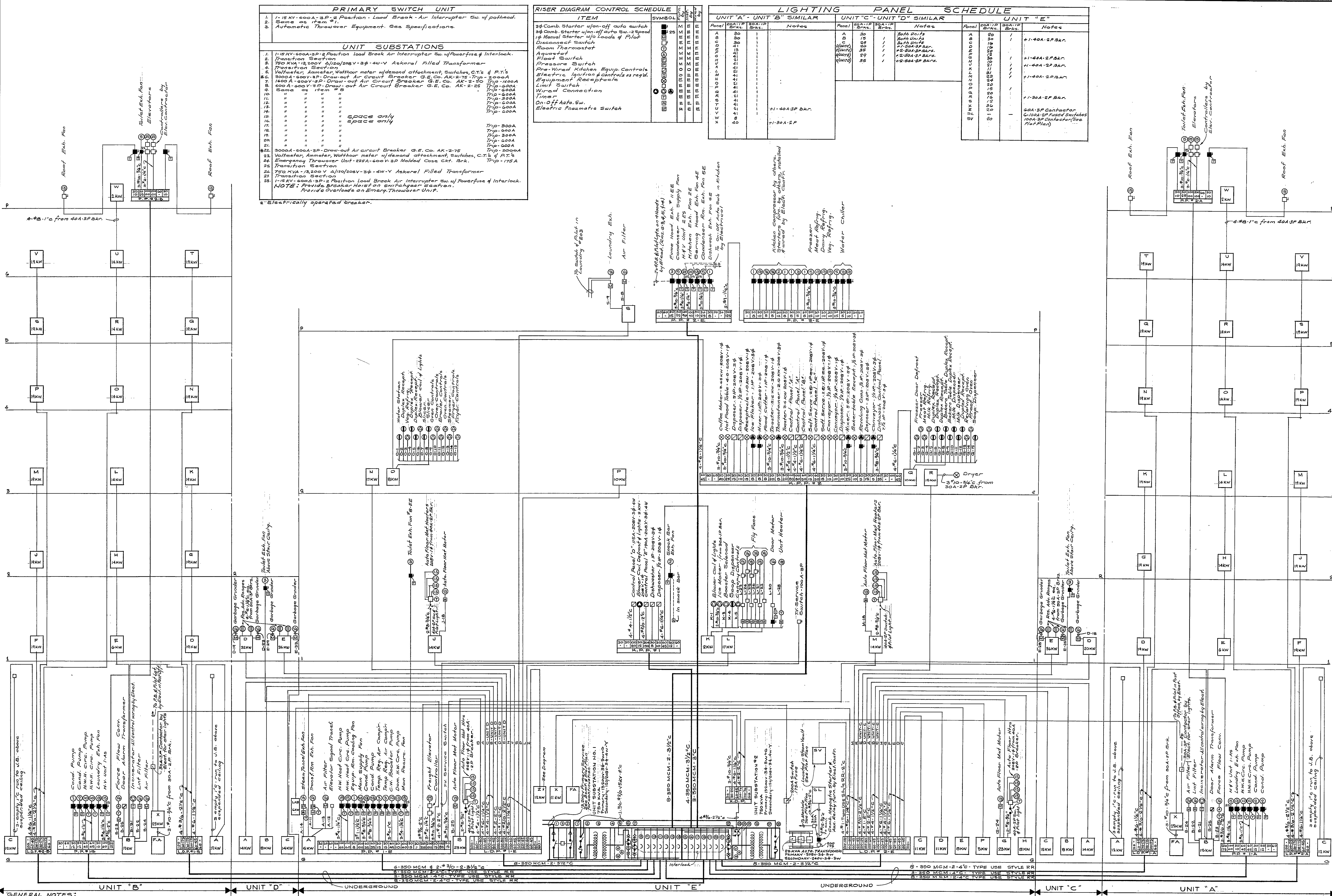

GENERAL NOTES:
1. All wiring 3/8" 12.5/4" unless noted.
2. Piping sized for dual element type.
3. Verify all motor, pump, fan, etc. loads in drawings to motor loads.
4. Verify all motor, pump, fan, etc. loads in drawings to motor loads.
5. Extra switches shown on panels to be added.
6. Verify all control work & locations prior to installation.
7. Provide approved plastic nameplates, permanently attached.
8. Panel feeders to be full size to last panel on shaft.
9. Provide 1/2" install expansion conduit fitting. All expansion joints.
10. Provide 1/2" overhead heaters in Motor Starters are furnished & installed by Steel Contractor.
11. All lighting type panels shall have 200A bus.
12. Use feed thru lugs where required.
13. All wire #8 & larger to be type "RW".

LIGHTING & POWER RISER DIAGRAM

NO SCALE

AS BUILT RECORD DRAWING - OCT 3, 1967

RISER DIAGRAMS AND DETAILS

SNYDER & McLEAN, INC.
ENGINEERS
18461 W. MCNICHOLS RD.
DETROIT 19, MICHIGAN
ENGINEERS JOB NO. 2347

EAST CAMPUS DORMITORY No. 5
BOARD OF TRUSTEES
MICHIGAN STATE UNIVERSITY
EAST LANSING MICHIGAN

RALPH R CALDER
ARCHITECT AND ASSOCIATES
1600 MUTUAL BLDG. 28 ADAMS AVE. W.
DETROIT 26, MICHIGAN

DR. F.C.
TR. B.A.
CH. M.C.
REV.
ISSUED
DATE 4-9-64

6315
JOB
DWG. OF
E-27

REVISED

MICHIGAN STATE
HOLMES HALL
MICHIGAN

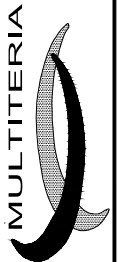

MULTITERIA
4900 W. ELECTRIC AVENUE
WEST MILWAUKEE, WI 53219

SHEET NO.
REF.E1
Of **6**
PROJECT NO.
20471
DATE: 1,17,25
SCALE: 1/2"=1'-0"
DRAWN BY: MW
AUTOCAD D SIZE

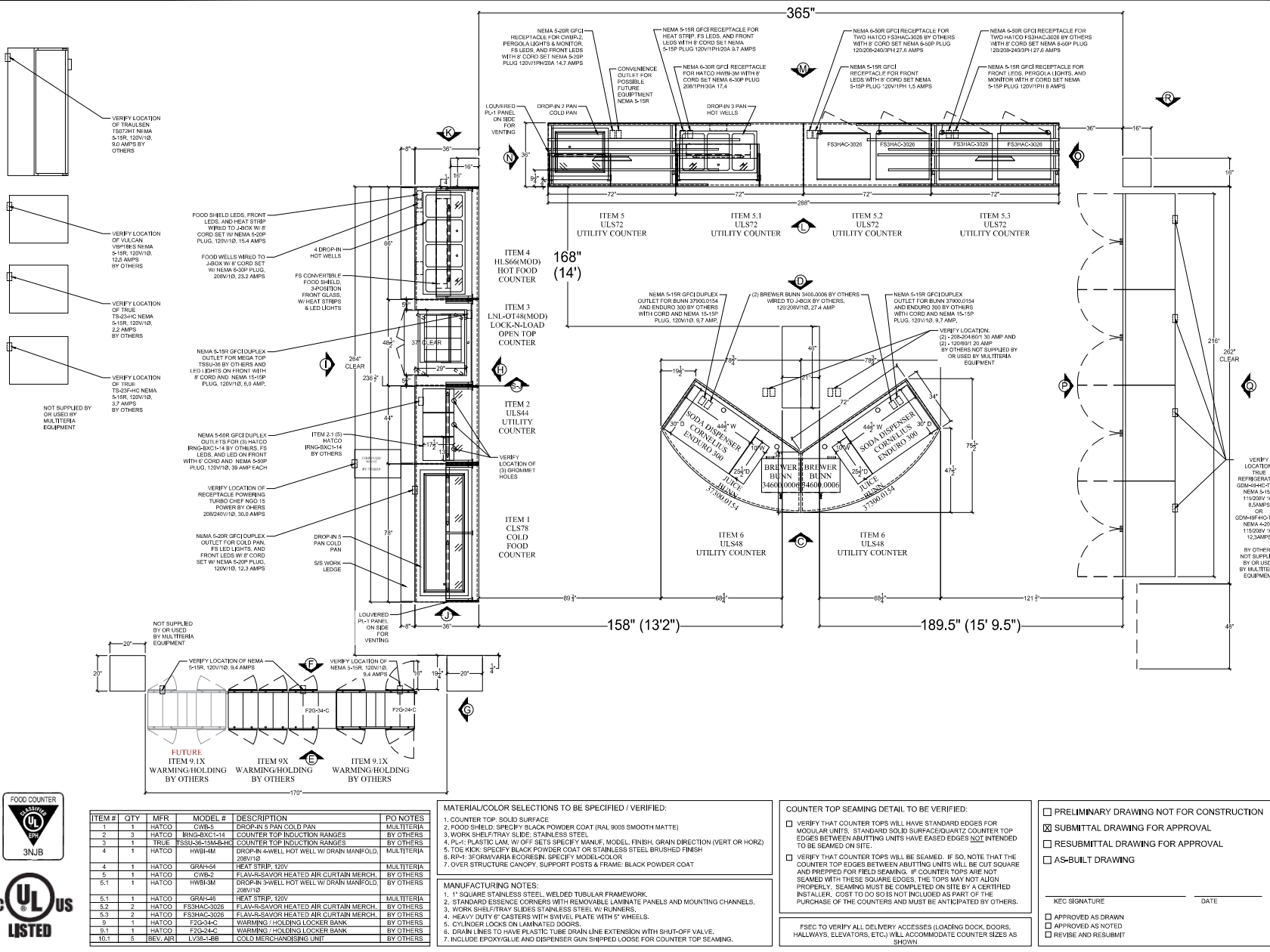

REVISED

MICHIGAN STATE
HOLMES HALL
MICHIGAN

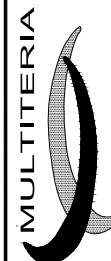

MULTITERIA
4900 W. ELECTRIC AVENUE
WEST MILWAUKEE, WI 53219

SHEET NO.
2
Of **6**
PROJECT NO.
20471
DATE: 1.17.25
SCALE: 1/2"=1'-0"
DRAWN BY: MW
AUTOCAD D SIZE

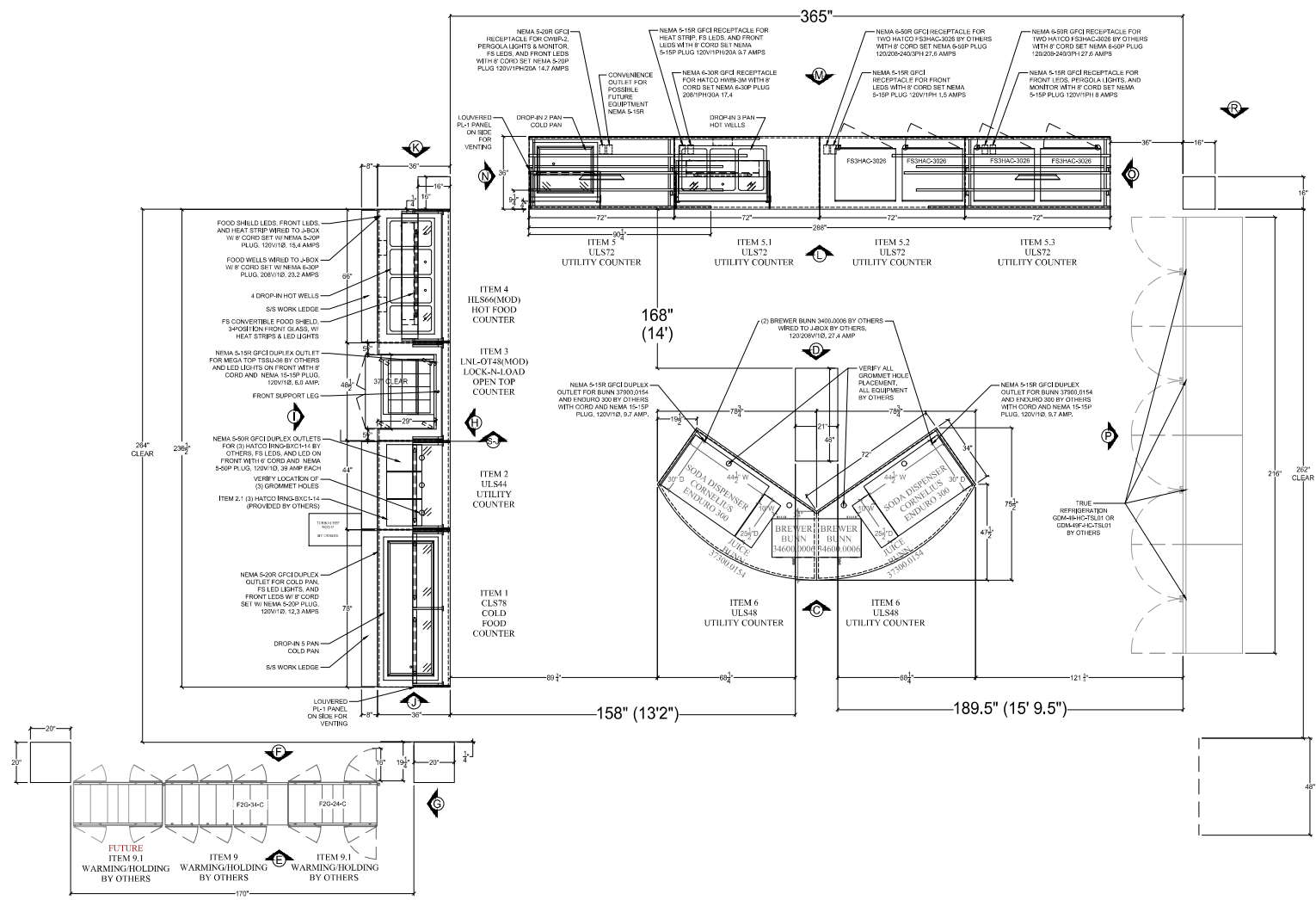

ITEM #	QTY	MFR	MODEL #	DESCRIPTION	PO NOTES
1	1	HATCO	CWB-5	DROP-IN 5 PAN COLD PAN	MULTITERIA
2	3	HATCO	IRING-BXC-14	COUNTER TOP INDUCTION RANGES	BY OTHERS
3	1	TRUE	FS30-36-15M-RH-C	COUNTER TOP INDUCTION RANGES	BY OTHERS
4	1	HATCO	HWB-4M	DROP-IN 4 WELL HOT WELL W/ DRAIN MANIFOLD, 200V/10	MULTITERIA
4	1	HATCO	GRH-4M	HEAT STRIP, 120V	MULTITERIA
5	1	HATCO	CWB-2	FLAVOR-SAVOR HEATED AIR CURTAIN MERCH.	BY OTHERS
5.1	1	HATCO	HWB-3M	DROP-IN 3 WELL HOT WELL W/ DRAIN MANIFOLD, 200V/10	BY OTHERS
5.1	1	HATCO	GRH-4M	HEAT STRIP, 120V	MULTITERIA
5.2	2	HATCO	FS3HAC-3028	FLAVOR-SAVOR HEATED AIR CURTAIN MERCH.	BY OTHERS
5.3	2	HATCO	FS3HAC-3028	FLAVOR-SAVOR HEATED AIR CURTAIN MERCH.	BY OTHERS
9	1	HATCO	F20-24-C	WARMING / HOLDING LOCKER BANK	BY OTHERS
9.1	1	HATCO	F20-24-C	WARMING / HOLDING LOCKER BANK	BY OTHERS
10.1	5	BEV. AIR	LV38-1-8B	COLD MERCHANDISING UNIT	BY OTHERS

MATERIAL/COLOR SELECTIONS TO BE SPECIFIED / VERIFIED:

- COUNTER TOP: SOLID SURFACE.
- FOOD SHIELD: SPECIFY BLACK POWDER COAT (RAL 9005 SMOOTH MATT).
- WORK SHELF/TRAY GUIDE: STAINLESS STEEL.
- PL-1: PLASTIC LAM. W/ OFF SET'S SPECIFY MANUF., MODEL, FINISH, GRAIN DIRECTION (VERT OR HORIZ).
- TOE KICK: SPECIFY BLACK POWDER COAT OR STAINLESS STEEL BRUSHED FINISH.
- RO-R: 3/8" OR VARIOUS ECO GREEN. SPECIFY MODEL-COLOR.
- OVER STRUCTURE CANOPY, SUPPORT POSTS & FRAME: BLACK POWDER COAT.

MANUFACTURING NOTES:

- 1" SQUARE STAINLESS STEEL, WELDED TUBULAR FRAMEWORK.
- STANDARD SQUARE CORNERS WITH REMOVABLE LAMINATE PANELS AND MOUNTING CHANNELS.
- WORK SHELF/TRAY SLIDES STAINLESS STEEL W/ RUNNERS.
- HEAVY DUTY 6" CASTERS WITH SWIVEL PLATE WITH 5" WHEELS.
- CYLINDER LOCKS ON LAMINATE DOORS.
- DRAIN LINES TO HAVE PLASTIC TUBE DRAIN LINE EXTENSION WITH SHUT-OFF VALVE.
- INCLUDE EPOXY GLUE AND DISPENSER GUN SHIPPED LOOSE FOR COUNTER TOP SEAMING.

COUNTER TOP SEAMING DETAIL TO BE VERIFIED:

☐ VERIFY THAT COUNTER TOPS WILL HAVE STANDARD EDGES FOR MODULAR UNITS. STANDARD SOLID SURFACE/QUARTZ COUNTER TOP EDGES BETWEEN ABUTTING UNITS HAVE EASED EDGES NOT INTENDED TO BE SEAMED ON SITE.

☐ VERIFY THAT COUNTER TOPS WILL BE SEAMED. IF SO, NOTE THAT THE COUNTER TOP EDGES BETWEEN ABUTTING UNITS WILL BE CUT SQUARE AND PREPPED FOR FIELD SEAMING. IF COUNTER TOPS ARE NOT SEAMED WITH THESE SQUARE EDGES, THE TOPS MAY NOT ALIGN PROPERLY. SEAMING MUST BE COMPLETED ON SITE BY A CERTIFIED INSTALLER. COST TO DO SO IS NOT INCLUDED AS PART OF THE PURCHASE OF THE COUNTERS AND MUST BE ANTICIPATED BY OTHERS.

FSEC TO VERIFY ALL DELIVERY ACCESSES (LOADING DOCK, DOORS, HALLWAYS, ELEVATORS, ETC.) WILL ACCOMMODATE COUNTER SIZES AS SHOWN

☐ PRELIMINARY DRAWING NOT FOR CONSTRUCTION

☒ SUBMITTAL DRAWING FOR APPROVAL

☐ RESUBMITTAL DRAWING FOR APPROVAL

☐ AS-BUILT DRAWING

KEC SIGNATURE

DATE

☐ APPROVED AS DRAWN

☐ APPROVED AS NOTED

☐ REVISE AND RESUBMIT

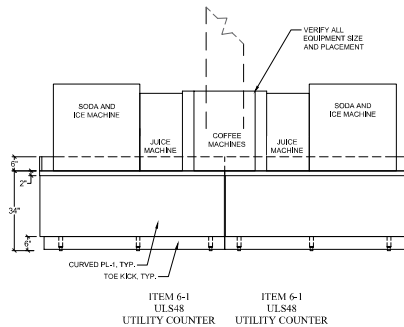

ELEVATION C

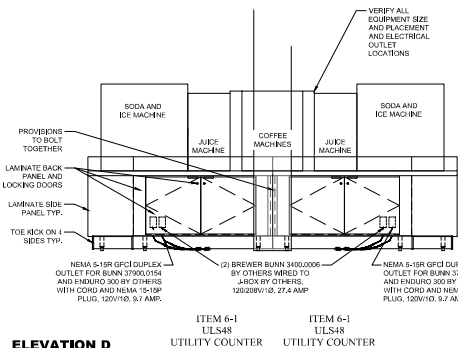

ELEVATION D

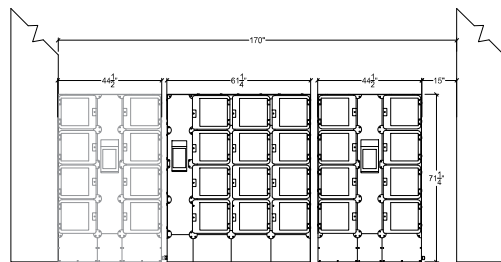

ELEVATION E

PROVIDED BY OTHERS

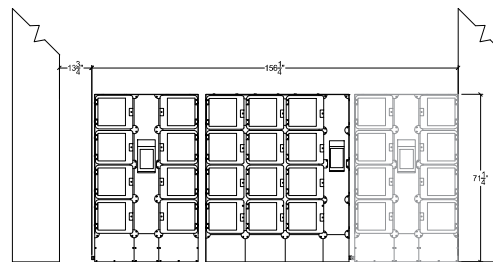

ELEVATION F

PROVIDED BY OTHERS

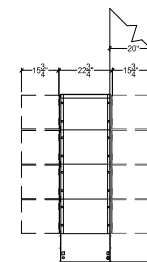

ELEVATION G



ITEM #	QTY	MFR	MODEL #	DESCRIPTION	PO NOTES
1	1	HATCO	CWB-5	DROP-IN 5 PAN COLD PAN	MULTITERIA
2	3	HATCO	IRNG-8XC-14	COUNTER TOP INDUCTION RANGES	BY OTHERS
3	1	TRUE	FS30-SC-15M-RH	COUNTER TOP INDUCTION RANGES	BY OTHERS
4	1	HATCO	HWB-4M	DROP-IN 4WELL HOT WELL W/ DRAIN MANFOLD, 200V/10	MULTITERIA
4	1	HATCO	GRH-4M	HEAT STRIP, 120V	MULTITERIA
5	1	HATCO	CWB-2	FLAVOR-FAVOR HEATED AIR CURTAIN MERCH.	BY OTHERS
5.1	1	HATCO	HWB-3M	DROP-IN 3WELL HOT WELL W/ DRAIN MANFOLD, 200V/10	BY OTHERS
5.1	1	HATCO	GRH-4M	HEAT STRIP, 120V	MULTITERIA
5.2	2	HATCO	FS30-SC-30B	FLAVOR-FAVOR HEATED AIR CURTAIN MERCH.	BY OTHERS
5.3	2	HATCO	FS30-SC-30B	FLAVOR-FAVOR HEATED AIR CURTAIN MERCH.	BY OTHERS
9	1	HATCO	F20-24-C	WARMING / HOLDING LOCKER BANK	BY OTHERS
9.1	1	HATCO	F20-24-C	WARMING / HOLDING LOCKER BANK	BY OTHERS
10.1	5	BEV. AIR	LV38-1-2B	COLD MERCHANDISING UNIT	BY OTHERS

MATERIAL/COLOR SELECTIONS TO BE SPECIFIED / VERIFIED:

- COUNTER TOP: SOLID SURFACE
- FOOD SHIELD: SPECIFY BLACK POWDER COAT (RAL 9005 SMOOTH MATTE)
- WORK SHELF/TRAY SLIDE: STAINLESS STEEL
- PL-1: PLASTIC LAM. W/ OFF SET'S SPECIFY MANUF, MODEL, FINISH, GRAIN DIRECTION (VERT OR HORIZ)
- TOE KICK: SPECIFY BLACK POWDER COAT OR STAINLESS STEEL BRUSHED FINISH
- RP-1: RAISED PANEL, 1/8" MINIMUM THICKNESS, SPECIFY MODEL/COLOR
- OVER STRUCTURE CANOPY, SUPPORT POSTS & FRAME: SPECIFY BLACK POWDER COAT (RAL 9005 SMOOTH MATTE) OR STAINLESS STEEL BRUSHED FINISH

MANUFACTURING NOTES:

- 1" SQUARE STAINLESS STEEL, WELDED TUBULAR FRAMEWORK
- STANDARD ESSENCE CORNERS WITH REMOVABLE LAMINATE PANELS AND MOUNTING CHANNELS
- WORK SHELF/TRAY SLIDES STAINLESS STEEL W/ RUNNERS
- HEAVY DUTY 6" CASTERS WITH SWIVEL PLATE WITH 5" WHEELS
- CYLINDER LOCKS ON LAMINATE DOORS
- DRAIN LINES TO HAVE PLASTIC TUBE DRAIN LINE EXTENSION WITH SHUT-OFF VALVE
- INCLUDE EPOXY GLUE AND DISPENSER GUN SHIPPED LOOSE FOR COUNTER TOP SEAMING

COUNTER TOP SEAMING DETAIL TO BE VERIFIED:

- VERIFY THAT COUNTER TOPS WILL HAVE STANDARD EDGES FOR MODULAR UNITS. STANDARD SOLID SURFACE/QUARTZ COUNTER TOP EDGES BETWEEN ABUTTING UNITS HAVE EASED EDGES NOT INTENDED TO BE SEAMED ON SITE.
- VERIFY THAT COUNTER TOPS WILL BE SEAMED. IF SO, NOTE THAT THE COUNTER TOP EDGES BETWEEN ABUTTING UNITS WILL BE CUT SQUARE AND PREPPED FOR FIELD SEAMING. IF COUNTER TOPS ARE NOT SEAMED WITH THESE SQUARE EDGES, THE TOPS MAY NOT ALIGN PROPERLY. SEAMING MUST BE COMPLETED ON SITE BY A CERTIFIED INSTALLER. COST TO DO SO IS NOT INCLUDED AS PART OF THE PURCHASE OF THE COUNTERS AND MUST BE ANTICIPATED BY OTHERS.

FSEC TO VERIFY ALL DELIVERY ACCESSES (LOADING DOCK, DOORS, HALLWAYS, ELEVATORS, ETC.) WILL ACCOMMODATE COUNTER SIZES AS SHOWN

PRELIMINARY DRAWING NOT FOR CONSTRUCTION

- ☒ SUBMITTAL DRAWING FOR APPROVAL
- ☐ RESUBMITTAL DRAWING FOR APPROVAL
- ☐ AS-BUILT DRAWING

KEC SIGNATURE _____ DATE _____

- ☐ APPROVED AS DRAWN
- ☐ APPROVED AS NOTED
- ☐ REVISE AND RESUBMIT

REVISED

MICHIGAN STATE
HOLMES HALL
MICHIGAN

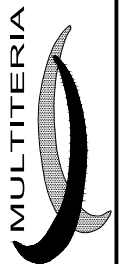

MULTITERIA
4900 W. ELECTRIC AVENUE
WEST MILWAUKEE, WI 53219

MULTITERIA RESERVES THE RIGHT TO MODIFY THE DRAWING AND THE CONTENTS THEREOF WITHOUT NOTICE AND WITHOUT LIABILITY AND WITHOUT INCURRING THE COST OF MULTITERIA.

SHEET NO.

3

Of 6

PROJECT NO.

20471

DATE: 1,17,25

SCALE: 1/2"=1'-0"

DRAWN BY: MW

AUTOCAD D SIZE

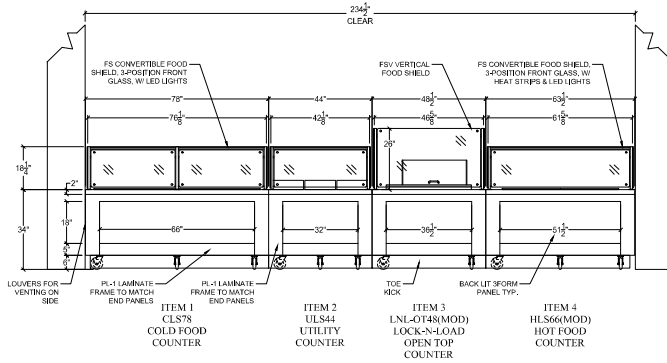

ELEVATION H

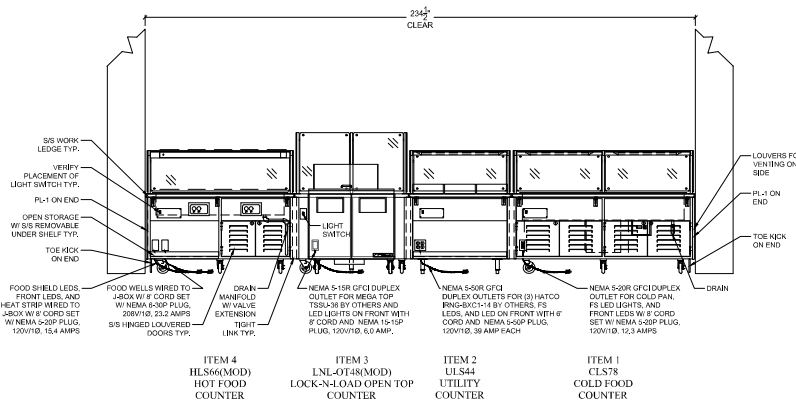

ELEVATION I

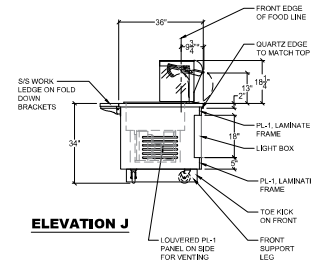

ELEVATION J

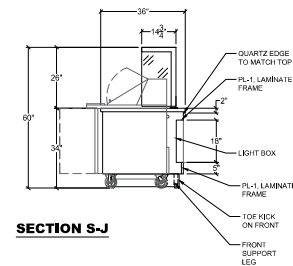

SECTION S-J

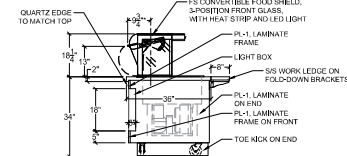

ELEVATION K



ITEM #	QTY	MFR	MODEL #	DESCRIPTION	PO NOTES
1	1	HATCO	CWB-5	DROP-IN 5 PAN COLD PAN	MULTITERIA
2	3	HATCO	IRNG-BXC-14	COUNTER TOP INDUCTION RANGES	BY OTHERS
3	1	TRUE	FSS348-1545RHE	COUNTER TOP INDUCTION RANGES	BY OTHERS
4	1	HATCO	HWB-4M	DROP-IN 4 WELL HOT WELL W/ DRAIN MANIFOLD	MULTITERIA
4	1	HATCO	GRAH-4M	HEAT STRIP 120V	MULTITERIA
5	1	HATCO	CWB-2	FLAV-RAVOR HEATED AIR CURTAIN MERCH.	BY OTHERS
5.1	1	HATCO	HWB-3M	DROP-IN 3 WELL HOT WELL W/ DRAIN MANIFOLD	BY OTHERS
5.1	1	HATCO	GRAH-4M	HEAT STRIP 120V	MULTITERIA
5.2	2	HATCO	FSS348-302B	FLAV-RAVOR HEATED AIR CURTAIN MERCH.	BY OTHERS
5.3	2	HATCO	FSS348-302B	FLAV-RAVOR HEATED AIR CURTAIN MERCH.	BY OTHERS
9	1	HATCO	F32-34-C	WARMING / HOLDING LOCKER BANK	BY OTHERS
9.1	1	HATCO	F32-24-C	WARMING / HOLDING LOCKER BANK	BY OTHERS
10.1	5	BEV. AIR	LV38-1-8B	COLD MERCHANDISING UNIT	BY OTHERS

MATERIAL/COLOR SELECTIONS TO BE SPECIFIED / VERIFIED:

- COUNTER TOP: SOLID SURFACE.
- FOOD SHIELD: SPECIFY BLACK POWDER COAT (RAL 9005 SMOOTH MATTE).
- WORK SHELF/TRAY SLIDE: STAINLESS STEEL.
- PL-1: PLASTIC LAM. W/ OFF SETS SPECIFY MANUF. MODEL, FINISH, GRAIN DIRECTION (VERT OR HORIZ).
- TOE KICK: SPECIFY BLACK POWDER COAT OR STAINLESS STEEL BRUSHED FINISH.
- RA-1: RAISED PANEL, 1/8" OR 3/4" GREEN, 1/4" THICKNESS. SPECIFY MODEL/COLOR.
- OVER STRUCTURE CANOPY, SUPPORT POSTS & FRAME: SPECIFY BLACK POWDER COAT (RAL 9005 SMOOTH MATTE) OR STAINLESS STEEL BRUSHED FINISH.

MANUFACTURING NOTES:

- 1" SQUARE STAINLESS STEEL WELDED TUBULAR FRAMEWORK.
- STANDARD REFERENCE CORNERS WITH REMOVABLE LAMINATE PANELS AND MOUNTING CHANNELS.
- WORK SHELF/TRAY SLIDES STAINLESS STEEL W/ RUNNERS.
- HEAVY DUTY 6" CASTERS WITH SWIVEL PLATE WITH 5" WHEELS.
- CYLINDER LOCKS ON LAMINATE DOORS.
- DRAIN LINES TO HAVE PLASTIC TUBE DRAIN LINE EXTENSION WITH SHUT-OFF VALVE.
- INCLUDE EPOXY GLUE AND DISPENSER GUN SHIPPED LOOSE FOR COUNTER TOP SEAMING.

COUNTER TOP SEAMING DETAIL TO BE VERIFIED:

- ☐ VERIFY THAT COUNTER TOPS WILL HAVE STANDARD EDGES FOR MODULAR UNITS. STANDARD SOLID SURFACE QUARTZ COUNTER TOP EDGES BETWEEN ABUTTING UNITS HAVE EASED EDGES NOT INTENDED TO BE SEAMED ON SITE.
- ☐ VERIFY THAT COUNTER TOPS WILL BE SEAMED. IF SO, NOTE THAT THE COUNTER TOP EDGES BETWEEN ABUTTING UNITS WILL BE CUT SQUARE AND PREPARED FOR FIELD SEAMING. IF COUNTER TOPS ARE NOT SEAMED WITH THESE SQUARE EDGES, THE TOPS MAY NOT ALIGN PROPERLY. SEAMING MUST BE COMPLETED ON SITE BY A CERTIFIED INSTALLER. COST TO DO SO IS NOT INCLUDED AS PART OF THE PURCHASE OF THE COUNTERS AND MUST BE ANTICIPATED BY OTHERS.

FSEC TO VERIFY ALL DELIVERY ACCESSES (LOADING DOCK, DOORS, HALLWAYS, ELEVATORS, ETC.) WILL ACCOMMODATE COUNTER SIZES AS SHOWN

☐ PRELIMINARY DRAWING NOT FOR CONSTRUCTION

☒ SUBMITTAL DRAWING FOR APPROVAL

☐ RESUBMITTAL DRAWING FOR APPROVAL

☐ AS-BUILT DRAWING

KEC SIGNATURE _____ DATE _____

☐ APPROVED AS DRAWN

☐ APPROVED AS NOTED

☐ REVISE AND RESUBMIT

REVISED

MICHIGAN STATE
HOLMES HALL
MICHIGAN

MULTITERIA

MULTITERIA
4900 W. ELECTRIC AVENUE
WEST MILWAUKEE, WI 53219

MULTITERIA RESERVES THE RIGHT TO THE DRAWING AND THE CONTENTS THEREOF. THE USER OF THIS DRAWING SHALL BE RESPONSIBLE FOR OBTAINING ALL NECESSARY PERMITS AND FOR THE PROPER METHOD OF INSTALLATION OF MULTITERIA.

SHEET NO.

4

Of 6

PROJECT NO.

20471

DATE: 1,17,25

SCALE: 1/2"=1'-0"

DRAWN BY: MW

AUTOCAD D SIZE

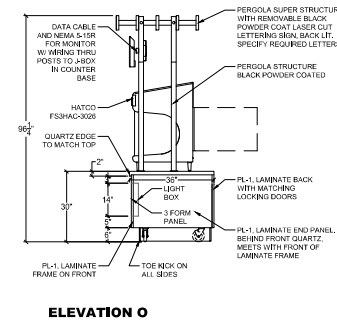
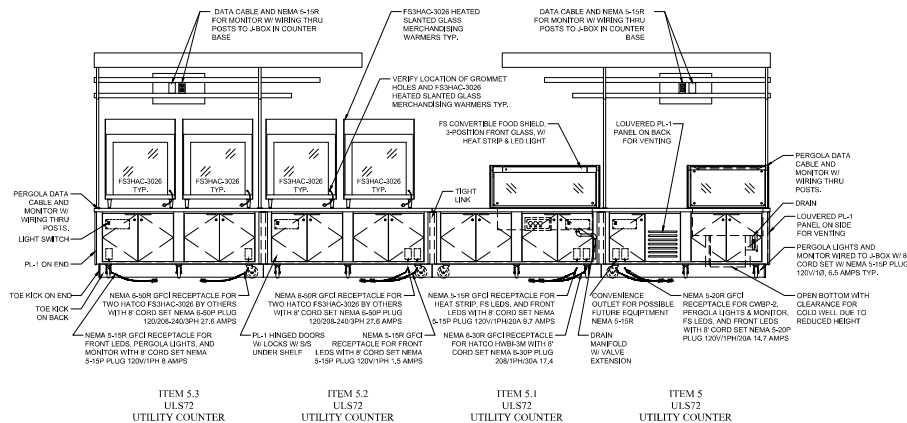
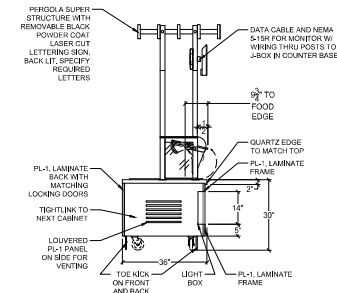
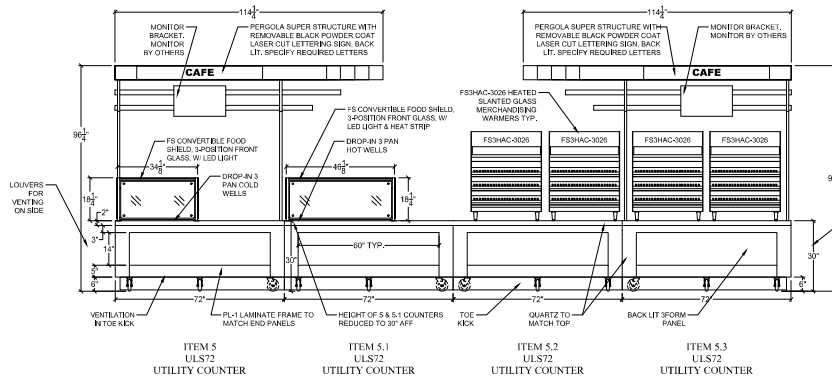

ITEM #	QTY	MFR	MODEL #	DESCRIPTION	PO NOTES
1	1	HATCO	CMB-5	DROP-IN 5 PAN COLD PAN	MULTITERIA
2	3	HATCO	IRING-8XCI-14	COUNTER TOP INDUCTION RANGES	BY OTHERS
3	1	HATCO	F33HAC-15HAC-4H	COUNTER TOP INDUCTION RANGES	BY OTHERS
4	1	HATCO	HWSB-4M	DROP-IN 4WELL HOT WELL W/ DRAIN MANIFOLD, 200V/15	MULTITERIA
4	1	HATCO	GRWHM-4	HEAT STRIP, 120V, 200V/15	MULTITERIA
5.1	1	HATCO	CMB-2	FLAV-5AVOR HEATED AIR CURTAIN MERCH.	BY OTHERS
5.1	1	HATCO	HWSB-3M	DROP-IN 3WELL HOT WELL W/ DRAIN MANIFOLD, 200V/15	BY OTHERS
5.1	1	HATCO	GRWHM-3	HEAT STRIP, 120V, 200V/15	MULTITERIA
5.2	2	HATCO	F33HAC-302B	FLAV-5AVOR HEATED AIR CURTAIN MERCH.	BY OTHERS
5.3	2	HATCO	F33HAC-302B	FLAV-5AVOR HEATED AIR CURTAIN MERCH.	BY OTHERS
9	1	HATCO	F32-34-C	WARMING / HOLDING LOCKER BANK	BY OTHERS
9.1	1	HATCO	F32-34-C	WARMING / HOLDING LOCKER BANK	BY OTHERS
10.1	5	BEV. AIR	LV38-1-8B	GOLD MERCHANDISING UNIT	BY OTHERS

MATERIAL/COLOR SELECTIONS TO BE SPECIFIED / VERIFIED:

- COUNTER TOP: SOLID SURFACE.
- FOOD SHIELD: SPECIFY BLACK POWDER COAT (RAL 9005 SMOOTH MATT).
- WORK SHELF/TRAY GUIDE: STAINLESS STEEL.
- PL-1: PLASTIC LAM. W/ OFF SETS SPECIFY MANUF. MODEL, FINISH, GRAIN DIRECTION (VERT OR HORIZ).
- TOE KICK: SPECIFY BLACK POWDER COAT OR STAINLESS STEEL BRUSHED FINISH.
- R-1: RAISED PANEL, 1/8" DIA. VARIETY GREEN, 1/4" THICKNESS. SPECIFY MODEL/COLOR.
- OVER STRUCTURE CANOPY, SUPPORT POSTS & FRAME: SPECIFY BLACK POWDER COAT (RAL 9005 SMOOTH MATT) OR STAINLESS STEEL BRUSHED FINISH.

MANUFACTURING NOTES:

- 1" SQUARE STAINLESS STEEL, WELDED TUBULAR FRAMEWORK.
- STANDARD ESSENCE CORNERS WITH REMOVABLE LAMINATE PANELS AND MOUNTING CHANNELS.
- WORK SHELF/TRAY SLIDES STAINLESS STEEL W/ RUNNERS.
- HEAVY DUTY 6" CASTERS WITH SWIVEL PLATE WITH 5" WHEELS.
- CYLINDER LOCKS ON LAMINATED DOORS.
- DRAIN LINES TO HAVE PLASTIC TUBE DRAIN LINE EXTENSION WITH SHUT-OFF VALVE.
- INCLUDE EPOXY GLUE AND DISPENSER GUN SHIPPED LOOSE FOR COUNTER TOP SEAMING.

COUNTER TOP SEAMING DETAIL TO BE VERIFIED:

- ☐ VERIFY THAT COUNTER TOPS WILL HAVE STANDARD EDGES FOR MODULAR UNITS. STANDARD SOLID SURFACE/QUARTZ COUNTER TOP EDGES BETWEEN ABUTTING UNITS HAVE EASED EDGES NOT INTENDED TO BE SEAMED ON SITE.
- ☐ VERIFY THAT COUNTER TOPS WILL BE SEAMED. IF SO, NOTE THAT THE COUNTER TOP EDGES BETWEEN ABUTTING UNITS WILL BE CUT SQUARE AND PREPARED FOR FIELD SEAMING. IF COUNTER TOPS ARE NOT SEAMED WITH THESE SQUARE EDGES, THE TOPS MAY NOT ALIGN PROPERLY. SEAMING MUST BE COMPLETED ON SITE BY A CERTIFIED INSTALLER. COST TO DO SO IS NOT INCLUDED AS PART OF THE PURCHASE OF THE COUNTERS AND MUST BE ANTICIPATED BY OTHERS.

FSEC TO VERIFY ALL DELIVERY ACCESSES (LOADING DOCK, DOORS, HALLWAYS, ELEVATORS, ETC.) WILL ACCOMMODATE COUNTER SIZES AS SHOWN

PRELIMINARY DRAWING NOT FOR CONSTRUCTION

- ☒ SUBMITTAL DRAWING FOR APPROVAL
- ☐ RESUBMITTAL DRAWING FOR APPROVAL
- ☐ AS-BUILT DRAWING

KEC SIGNATURE _____ DATE _____

- ☐ APPROVED AS DRAWN
- ☐ APPROVED AS NOTED
- ☐ REVISE AND RESUBMIT

REVISED

MICHIGAN STATE
HOLMES HALL
MICHIGAN

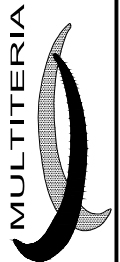

MULTITERIA
4900 W. ELECTRIC AVENUE
WEST MILWAUKEE, WI 53219

MULTITERIA RESERVES THE RIGHT TO MODIFY THE DRAWING AND THE COUNTERS THEREON WITHOUT NOTICE AND WITHOUT LIABILITY. THE COUNTERS WILL BE SHIPPED AND DELIVERED TO THE PROJECT SITE IN A BOXED AND PALLETTED MANNER WITHOUT THE COST OF UNLOADING.

SHEET NO.

5

Of 6

PROJECT NO.

20471

DATE: 1,17,25

SCALE: 1/2"=1'-0"

DRAWN BY: MW

AUTOCAD D SIZE

AUTOCAD D SIZE



GRETCHEN WHITMER
GOVERNOR

STATE OF MICHIGAN
DEPARTMENT OF LABOR AND ECONOMIC OPPORTUNITY
WAGE AND HOUR DIVISION

SUSAN CORBIN
DIRECTOR

Prevailing Wage Rates for State Funded Projects Official Rate Schedule

ORS#:	ORS-002387
Date Issued:	04/10/2025
Contract Award By Date:	07/09/2025
Contracting Agency:	Michigan State University (CA-0059)
Contracting Agency Representative:	Kelsey Delaney (weilerk1@msu.edu)
Project Number:	CP24067
Project Name:	Holmes Hall – Provide Electrical for Dining
Project Description:	Provide electrical for dining equipment

FOR ALL AWARDED CONTRACTS ONLY

- Every Contractor and Subcontractors shall keep Posted on the Construction Site, in a conspicuous place, a copy of all applicable prevailing wage rate schedules contained in a contract.
- The Prevailing rate schedule provides an hourly rate which includes wage and fringe benefit totals for designated classifications.
- Please refer to WHD-9917 & WHD 9918 for any additional information.

Prevailing Wage Rates for State Funded Projects

Official Rate Schedule

Ingham

Classification Name	Category	Last Updated
Tile Setter & Terrazzo Worker	(Do Not Use) Tile, Marble and Terrazzo	04/04/2025

Classification Description: Work: Installing and finishing mosaic and terrazzo materials, including precision tasks like grinding and polishing.

Materials: Marble, mosaic, Venetian enamel, terrazzo, granules of marble, granite, bluestone, enamel, mother of pearl, quartz, ceramic-colored quartz, rubber, neoprene, vinyl, magnesium chloride, and resinous or chemical substances.

Wage Rates	Straight Time	Time and a Half	Double Time
Total Hourly Wage	\$52.89	\$67.19	\$81.47
Apprentice: Apprentice Level 1	\$40.51	\$49.49	\$58.46
Apprentice: Apprentice Level 2	\$42.12	\$52.03	\$61.93
Apprentice: Apprentice Level 3	\$43.73	\$54.32	\$64.90
Apprentice: Apprentice Level 4	\$45.34	\$56.73	\$68.12
Apprentice: Apprentice Level 5	\$46.95	\$59.15	\$71.34
Apprentice: Apprentice Level 6	\$48.56	\$61.56	\$74.56
Apprentice: Apprentice Level 7 & 8	\$50.17	\$63.98	\$77.78

Overtime Provisions

Over 8-hour day/40-hour week

9th hour	\$67.06
10th hour	\$67.06
Beyond 10 hours	\$67.06

Saturday

First 8 hours	\$67.06
9th hour	\$67.06
10th hour	\$67.06
Beyond 10 hours	\$67.06

Sunday/Holiday

\$81.22

Four 10-hour days allowed? - Yes

Make Up Day Allowed? - No

Prevailing Wage Rates for State Funded Projects

Official Rate Schedule

Ingham

Classification Name	Category	Last Updated
Asbestos & Lead Abatement Laborer	Asbestos Abatement Worker or Environmental Remediation Worker	04/04/2025

Classification Description: Asbestos & Lead Abatement Laborer

4 ten hour days @ straight time allowed Monday-Saturday, must be consecutive calendar days

Wage Rates	Straight Time	Time and a Half	Double Time
Total Hourly Wage	\$50.60	\$65.37	\$80.13
Apprentice: Trainee 600 hours + 1 year	\$34.07	\$18.89	\$20.54

Overtime Provisions

Over 8-hour day/40-hour week

9th hour	\$65.37
10th hour	\$65.37
Beyond 10 hours	\$65.37

Saturday

First 8 hours	\$65.37
9th hour	\$65.37
10th hour	\$65.37
Beyond 10 hours	\$65.37

Sunday/Holiday	\$80.13
-----------------------	----------------

Four 10-hour days allowed? - Yes

Make Up Day Allowed? - No

Prevailing Wage Rates for State Funded Projects

Official Rate Schedule

Ingham

Classification Name	Category	Last Updated
Boilermaker	Boilermaker	04/04/2025

Classification Description: Boilermaker

Wage Rates	Straight Time	Time and a Half	Double Time
Total Hourly Wage	\$72.47	\$107.55	\$142.63
Apprentice: 1st Period	\$53.53	\$79.15	\$104.75
Apprentice: 2nd Period	\$55.14	\$81.56	\$107.97
Apprentice: 3rd Period	\$56.73	\$83.94	\$111.15
Apprentice: 4th Period	\$58.31	\$86.31	\$114.31
Apprentice: 5th Period	\$59.85	\$88.62	\$117.39
Apprentice: 6th Period	\$63.03	\$93.39	\$123.75
Apprentice: 7th Period	\$66.17	\$98.10	\$130.03
Apprentice: 8th Period	\$69.32	\$102.83	\$136.33

Overtime Provisions

Over 8-hour day/40-hour week

9th hour	\$90.82
10th hour	\$90.82
Beyond 10 hours	\$90.82

Saturday

First 8 hours	\$90.82
9th hour	\$90.82
10th hour	\$90.82
Beyond 10 hours	\$90.82

Sunday/Holiday	\$109.17
-----------------------	-----------------

Four 10-hour days allowed? - Yes

Make Up Day Allowed? - No

Prevailing Wage Rates for State Funded Projects

Official Rate Schedule

Ingham

Classification Name	Category	Last Updated
Bricklayers, Stone Mason, Pointer, Cleaner & Caulker - BAC 2 - Lansing	Bricklayer	04/04/2025

Classification Description: Bricklayers, Stone Mason, Pointer, Cleaner & Caulker

Wage Rates	Straight Time	Time and a Half	Double Time
Total Hourly Wage	\$59.46	\$75.04	\$90.62
Apprentice: Bricklayer Apprentice 5th Level	\$52.80	\$66.05	\$79.30
Apprentice: Bricklayer Apprentice Level 6	\$54.61	\$68.77	\$82.92
Apprentice: Bricklayers Apprentice 1st Level	\$45.58	\$55.22	\$64.86
Apprentice: Bricklayers Apprentice 2nd Level	\$47.39	\$57.94	\$68.48
Apprentice: Bricklayers Apprentice 3rd level	\$49.19	\$60.64	\$72.08
Apprentice: Bricklayers Apprentice 4th level	\$51.00	\$63.35	\$75.70
Apprentice: Bricklayers Apprentice 7th & 8th Levels	\$56.41	\$71.47	\$86.52

Overtime Provisions

Over 8-hour day/40-hour week

9th hour	\$59.46
10th hour	\$59.46
Beyond 10 hours	\$59.46

Saturday

First 8 hours	\$59.46
9th hour	\$59.46
10th hour	\$59.46
Beyond 10 hours	\$59.46

Sunday/Holiday	\$90.62
-----------------------	----------------

Four 10-hour days allowed? - Yes

Make Up Day Allowed? - Yes

Between Nov. 1 and Apr 30, if inclement weather, or other conditions beyond the Employer's control, Saturdays may be worked as make-up days. Make-up time shall be paid at the straight time rate until forty hrs are worked unless the standard workweek included a holiday, then 32 hrs straight time

Prevailing Wage Rates for State Funded Projects

Official Rate Schedule

Ingham

Classification Name	Category	Last Updated
Carpenter - J	Carpenter	04/04/2025

Classification Description: Carpenter 4- 10s allowed Monday-Thursday. Friday make up day for inclement weather. Hours worked on Friday except for inclement weather make up shall be paid at time and one half.

Wage Rates	Straight Time	Time and a Half	Double Time
Total Hourly Wage	\$50.02	\$64.59	\$79.15
Apprentice: 1st Year	\$41.28	\$51.48	\$61.67
Apprentice: 2nd Year	\$42.74	\$53.67	\$64.59
Apprentice: 3rd Year	\$45.65	\$58.03	\$70.41
Apprentice: 4th Year	\$48.56	\$62.40	\$76.23

Overtime Provisions

Over 8-hour day/40-hour week

9th hour	\$64.59
10th hour	\$64.59
Beyond 10 hours	\$64.59

Saturday

First 8 hours	\$64.59
9th hour	\$64.59
10th hour	\$64.59
Beyond 10 hours	\$64.59

Sunday/Holiday	\$79.15
-----------------------	----------------

Four 10-hour days allowed? - Yes

Make Up Day Allowed? - Yes

Saturday

Prevailing Wage Rates for State Funded Projects

Official Rate Schedule

Ingham

Classification Name	Category	Last Updated
Class I	Diver	04/04/2025

Classification Description: Class I - diver/wet tender, engineer, blaster, leverman

Wage Rates	Straight Time	Time and a Half	Double Time
Total Hourly Wage	\$82.82	\$107.82	\$132.82

Overtime Provisions

Over 8-hour day/40-hour week

9th hour	\$32.82
10th hour	\$107.82
Beyond 10 hours	\$107.82

Saturday

First 8 hours	\$107.82
9th hour	\$107.82
10th hour	\$107.82
Beyond 10 hours	\$107.82

Sunday/Holiday	\$132.82
-----------------------	-----------------

Four 10-hour days allowed? - No

Make Up Day Allowed? - No

Prevailing Wage Rates for State Funded Projects

Official Rate Schedule

Ingham

Classification Name	Category	Last Updated
Drywall Taper & Finisher	Drywaller	04/04/2025

Classification Description: Drywall Taper and Finisher

Wage Rates	Straight Time	Time and a Half	Double Time
Total Hourly Wage	\$44.64	\$58.17	\$71.75
Apprentice: 1st level	\$31.06	\$37.80	\$44.59
Apprentice: 2nd level	\$36.49	\$45.95	\$55.45
Apprentice: 3rd level	\$41.92	\$54.09	\$66.31

Overtime Provisions

Over 8-hour day/40-hour week

9th hour	\$58.22
10th hour	\$58.22
Beyond 10 hours	\$58.22

Saturday

First 8 hours	\$58.22
9th hour	\$58.22
10th hour	\$58.22
Beyond 10 hours	\$58.22

Sunday/Holiday	\$71.80
-----------------------	----------------

Four 10-hour days allowed? - No

Make Up Day Allowed? - No

Prevailing Wage Rates for State Funded Projects

Official Rate Schedule

Ingham

Classification Name	Category	Last Updated
Communication Technician	Electrician	04/04/2025

Classification Description: Communication Technician

Wage Rates	Straight Time	Time and a Half	Double Time
Total Hourly Wage	\$67.89	\$98.24	\$128.58

Overtime Provisions

Over 8-hour day/40-hour week

9th hour	\$98.24
10th hour	\$98.24
Beyond 10 hours	\$98.24

Saturday

First 8 hours	\$98.24
9th hour	\$98.24
10th hour	\$98.24
Beyond 10 hours	\$98.24

Sunday/Holiday	\$128.58
-----------------------	-----------------

Four 10-hour days allowed? - Yes

Make Up Day Allowed? - Yes

ONLY due to inclement weather or customer requirements may Friday be used as a make up day if the normal scheduled work week was interrupted and time lost of five (5) hours or more was incurred by workmen covered under the terms of the 6-17-C/6-876-T agreement.

Base Rate Comment: Foreman (112.5% above JL Rate)

Prevailing Wage Rates for State Funded Projects

Official Rate Schedule

Ingham

Classification Name	Category	Last Updated
Electrician - IW	Electrician	04/04/2025

Classification Description: Inside wireman

Wage Rates	Straight Time	Time and a Half	Double Time
Total Hourly Wage	\$81.89	\$105.17	\$128.45
Apprentice: 1st Period	\$46.80	\$57.51	\$68.21
Apprentice: 2nd Period	\$53.31	\$66.94	\$80.55
Apprentice: 3rd Period	\$59.03	\$73.00	\$86.97
Apprentice: 4th Period	\$64.73	\$81.03	\$97.32
Apprentice: 5th Period	\$70.47	\$87.60	\$106.22
Apprentice: 6th Period	\$76.17	\$97.12	\$118.07

Overtime Provisions

Over 8-hour day/40-hour week

9th hour	\$105.17
10th hour	\$105.17
Beyond 10 hours	\$128.45

Saturday

First 8 hours	\$105.17
9th hour	\$128.45
10th hour	\$128.45
Beyond 10 hours	\$128.45

Sunday/Holiday	\$128.45
-----------------------	-----------------

Four 10-hour days allowed? - No

Make Up Day Allowed? - No

Additional Jurisdiction Detail: Onondaga, Leslie, Stockbridge & Bunker Hill townships

Prevailing Wage Rates for State Funded Projects

Official Rate Schedule

Ingham

Classification Name	Category	Last Updated
Electrician - IW	Electrician	04/04/2025

Classification Description: Inside wireman

Wage Rates	Straight Time	Time and a Half	Double Time
Total Hourly Wage	\$81.89	\$105.17	\$128.45
Apprentice: 1st Period	\$46.80	\$57.51	\$68.21
Apprentice: 2nd Period	\$53.31	\$66.94	\$80.55
Apprentice: 3rd Period	\$59.03	\$73.00	\$86.97
Apprentice: 4th Period	\$64.73	\$81.03	\$97.32
Apprentice: 5th Period	\$70.47	\$87.60	\$106.22
Apprentice: 6th Period	\$76.17	\$97.12	\$118.07

Overtime Provisions

Over 8-hour day/40-hour week

9th hour	\$105.17
10th hour	\$105.17
Beyond 10 hours	\$128.45

Saturday

First 8 hours	\$105.17
9th hour	\$128.45
10th hour	\$128.45
Beyond 10 hours	\$128.45

Sunday/Holiday	\$128.45
-----------------------	-----------------

Four 10-hour days allowed? - No

Make Up Day Allowed? - No

Additional Jurisdiction Detail: Townships of Onondaga, Leslie, Stockbridge and Bunker Hill ONLY.

Prevailing Wage Rates for State Funded Projects

Official Rate Schedule

Ingham

Classification Name	Category	Last Updated
Electrician - IW	Electrician	04/04/2025

Classification Description: Inside Wireman

Wage Rates	Straight Time	Time and a Half	Double Time
Total Hourly Wage	\$66.98	\$89.65	\$112.32
Apprentice: 1st Period	\$31.68	\$41.89	\$52.09
Apprentice: 2nd period	\$33.95	\$45.28	\$56.62
Apprentice: 3rd Period	\$38.44	\$50.92	\$63.38
Apprentice: 4th Period	\$51.42	\$66.16	\$80.90
Apprentice: 5th Period	\$53.68	\$69.56	\$85.42
Apprentice: 6th Period	\$55.95	\$72.96	\$89.96

Overtime Provisions

Over 8-hour day/40-hour week

9th hour	\$89.65
10th hour	\$89.65
Beyond 10 hours	\$112.32

Saturday

First 8 hours	\$89.65
9th hour	\$89.65
10th hour	\$89.65
Beyond 10 hours	\$112.32

Sunday/Holiday	\$112.32
-----------------------	-----------------

Four 10-hour days allowed? - Yes

Make Up Day Allowed? - No

Additional Jurisdiction Detail: Lansing, Meridian, Williamston, Locke, Delhi, Alaiedon, Wheatfield, Leroy, Aurelius, Vevay, Ingham and White Oak townships

Prevailing Wage Rates for State Funded Projects

Official Rate Schedule

Ingham

Classification Name	Category	Last Updated
Electrician - SD	Electrician	04/04/2025

Classification Description: Sound and Communication Journeyman a
4 day schedule of ten hours a day is allowed Monday thru Friday.

Wage Rates	Straight Time	Time and a Half	Double Time
Total Hourly Wage	\$66.56	\$86.06	\$105.56
Apprentice: 1st period	\$26.80	\$35.03	\$43.26
Apprentice: 2nd period	\$28.86	\$38.11	\$47.37
Apprentice: 3rd period	\$32.98	\$43.26	\$53.55
Apprentice: 4th period	\$47.07	\$60.45	\$73.82
Apprentice: 5th period	\$49.13	\$63.53	\$77.94
Apprentice: 6th period	\$51.19	\$66.63	\$82.05

Overtime Provisions

Over 8-hour day/40-hour week

9th hour	\$86.06
10th hour	\$86.06
Beyond 10 hours	\$105.56

Saturday

First 8 hours	\$86.06
9th hour	\$86.06
10th hour	\$86.06
Beyond 10 hours	\$105.56

Sunday/Holiday	\$105.56
-----------------------	-----------------

Four 10-hour days allowed? - Yes

Make Up Day Allowed? - No

Additional Jurisdiction Detail: Lansing, Meridian, Williamston, Locke, Delhi, Alaiedon, Wheatfield, Leroy, Aurelius, Vevay, Ingham and White Oak townships

Prevailing Wage Rates for State Funded Projects

Official Rate Schedule

Ingham

Classification Name	Category	Last Updated
Fiber Optic Splicer	Electrician	04/04/2025

Classification Description: Fiber Optic Splicer

Wage Rates	Straight Time	Time and a Half	Double Time
Total Hourly Wage	\$67.89	\$98.24	\$128.58

Overtime Provisions

Over 8-hour day/40-hour week

9th hour	\$98.24
10th hour	\$98.24
Beyond 10 hours	\$98.24

Saturday

First 8 hours	\$98.24
9th hour	\$98.24
10th hour	\$98.24
Beyond 10 hours	\$98.24

Sunday/Holiday	\$128.58
-----------------------	-----------------

Four 10-hour days allowed? - Yes

Make Up Day Allowed? - Yes

ONLY due to inclement weather or customer requirements may Friday be used as a make up day if the normal scheduled work week was interrupted and time lost of five (5) hours or more was incurred by workmen covered under the terms of the 6-17-C/6-876-T agreement.

Prevailing Wage Rates for State Funded Projects

Official Rate Schedule

Ingham

Classification Name	Category	Last Updated
Journeyman Signal Technician	Electrician	04/04/2025

Classification Description: Journeyman Signal Technician

Wage Rates	Straight Time	Time and a Half	Double Time
Total Hourly Wage	\$67.89	\$98.24	\$128.58
Apprentice: Apprentice 1st 6 months	\$43.61	\$61.82	\$80.02
Apprentice: Apprentice 2nd 6 months	\$46.65	\$66.38	\$86.10
Apprentice: Apprentice 3rd 6 months	\$49.68	\$70.92	\$92.16
Apprentice: Apprentice 4th 6 months	\$52.71	\$75.47	\$98.22
Apprentice: Apprentice 5th 6 months	\$55.75	\$80.03	\$104.30
Apprentice: Apprentice 6th 6months	\$61.82	\$89.13	\$116.44

Overtime Provisions

Over 8-hour day/40-hour week

9th hour	\$98.24
10th hour	\$98.24
Beyond 10 hours	\$98.24

Saturday

First 8 hours	\$98.24
9th hour	\$98.24
10th hour	\$98.24
Beyond 10 hours	\$98.24

Sunday/Holiday	\$128.58
-----------------------	-----------------

Four 10-hour days allowed? - Yes

Make Up Day Allowed? - Yes

ONLY due to inclement weather or customer requirements may Friday be used as a make up day if the normal scheduled work week was interrupted and time lost of five (5) hours or more was incurred by workmen covered under the terms of the 6-17-C/6-876-T agreement.

Prevailing Wage Rates for State Funded Projects

Official Rate Schedule

Ingham

Classification Name	Category	Last Updated
Journeyman Specialist	Electrician	04/04/2025

Classification Description: Journeyman Specialist

Wage Rates	Straight Time	Time and a Half	Double Time
Total Hourly Wage	\$76.98	\$111.88	\$146.76

Overtime Provisions

Over 8-hour day/40-hour week

9th hour	\$111.87
10th hour	\$111.87
Beyond 10 hours	\$111.87

Saturday

First 8 hours	\$111.87
9th hour	\$111.87
10th hour	\$111.87
Beyond 10 hours	\$111.87

Sunday/Holiday	\$146.76
-----------------------	-----------------

Four 10-hour days allowed? - Yes

Make Up Day Allowed? - Yes

ONLY due to inclement weather or customer requirements may Friday be used as a make up day if the normal scheduled work week was interrupted and time lost of five (5) hours or more was incurred by workmen covered under the terms of the 6-17-C/6-876-T agreement.

Prevailing Wage Rates for State Funded Projects

Official Rate Schedule

Ingham

Classification Name	Category	Last Updated
Tower Technician	Electrician	04/04/2025

Classification Description: Tower Technician

Wage Rates	Straight Time	Time and a Half	Double Time
Total Hourly Wage	\$67.89	\$98.24	\$128.58

Overtime Provisions

Over 8-hour day/40-hour week

9th hour	\$98.24
10th hour	\$98.24
Beyond 10 hours	\$98.24

Saturday

First 8 hours	\$98.24
9th hour	\$98.24
10th hour	\$98.24
Beyond 10 hours	\$98.24

Sunday/Holiday	\$128.58
-----------------------	-----------------

Four 10-hour days allowed? - Yes

Make Up Day Allowed? - Yes

ONLY due to inclement weather or customer requirements may Friday be used as a make up day if the normal scheduled work week was interrupted and time lost of five (5) hours or more was incurred by workmen covered under the terms of the 6-17-C/6-876-T agreement.

Prevailing Wage Rates for State Funded Projects

Official Rate Schedule

Ingham

Classification Name	Category	Last Updated
Elevator Constructor Mechanic	Elevator Constructor	04/04/2025

Classification Description: Elevator Constructor Mechanic

Wage Rates	Straight Time	Time and a Half	Double Time
Total Hourly Wage	\$96.72	\$83.78	\$152.57
Apprentice: 1st year	\$68.96	\$46.08	\$99.68
Apprentice: 2nd year	\$74.88	\$54.45	\$111.18
Apprentice: 3rd year	\$77.85	\$58.65	\$116.95
Apprentice: 4th year	\$84.65	\$67.02	\$129.33

Overtime Provisions

Over 8-hour day/40-hour week

9th hour	\$152.57
10th hour	\$152.57
Beyond 10 hours	\$152.57

Saturday

First 8 hours	\$152.57
9th hour	\$152.57
10th hour	\$152.57
Beyond 10 hours	\$152.57

Sunday/Holiday	\$152.57
-----------------------	-----------------

Four 10-hour days allowed? - Yes

Make Up Day Allowed? - No

Prevailing Wage Rates for State Funded Projects

Official Rate Schedule

Ingham

Classification Name	Category	Last Updated
Glazier	Glazier	04/04/2025

Classification Description: Glazier

4 tens allowed on consecutive days

Wage Rates	Straight Time	Time and a Half	Double Time
Total Hourly Wage	\$49.84	\$67.73	\$85.62
Apprentice: 1st level	\$31.62	\$40.40	\$49.18
Apprentice: 2nd level	\$35.12	\$45.66	\$56.18
Apprentice: 3rd Level	\$40.38	\$53.54	\$66.70
Apprentice: 4th level	\$45.66	\$61.46	\$77.26

Overtime Provisions

Over 8-hour day/40-hour week

9th hour	\$66.72
10th hour	\$66.72
Beyond 10 hours	\$66.72

Saturday

First 8 hours	\$66.72
9th hour	\$66.72
10th hour	\$66.72
Beyond 10 hours	\$66.72

Sunday/Holiday	\$83.59
-----------------------	----------------

Four 10-hour days allowed? - Yes**Make Up Day Allowed?** - No

Prevailing Wage Rates for State Funded Projects

Official Rate Schedule

Ingham

Classification Name	Category	Last Updated
Heat & Frost Insulator	Heat and Frost Insulator	04/04/2025

Classification Description: Heat and Frost Insulators and Asbestos Workers

Wage Rates	Straight Time	Time and a Half	Double Time
Total Hourly Wage	\$52.00	\$68.89	\$85.77
Apprentice: 1st year	\$26.38	\$33.69	\$40.99
Apprentice: 2nd year	\$30.15	\$38.92	\$47.68
Apprentice: 3rd year	\$33.92	\$44.15	\$54.37
Apprentice: 4th year	\$37.70	\$49.39	\$61.08
Apprentice: 5th year	\$41.48	\$54.63	\$67.78

Overtime Provisions

Over 8-hour day/40-hour week

9th hour	\$68.89
10th hour	\$68.89
Beyond 10 hours	\$68.89

Saturday

First 8 hours	\$68.89
9th hour	\$68.89
10th hour	\$68.89
Beyond 10 hours	\$68.89

Sunday/Holiday	\$85.77
-----------------------	----------------

Four 10-hour days allowed? - Yes

Make Up Day Allowed? - Yes

Friday for cancelled work in a 4 10 schedule

Prevailing Wage Rates for State Funded Projects

Official Rate Schedule

Ingham

Classification Name	Category	Last Updated
Ironworker - Rigger Machinery Mover	Ironworker	04/04/2025

Classification Description: Rigging Work

Wage Rates	Straight Time	Time and a Half	Double Time
Total Hourly Wage	\$78.78	\$96.21	\$113.63
Apprentice: Level 1	\$54.18	\$65.03	\$75.87
Apprentice: Level 2	\$54.18	\$65.03	\$75.87
Apprentice: Level 3	\$57.29	\$69.02	\$80.75
Apprentice: Level 4	\$60.00	\$72.45	\$84.89
Apprentice: Level 5	\$63.12	\$76.45	\$89.78
Apprentice: Level 6	\$65.82	\$79.86	\$93.90
Apprentice: Level 7	\$68.94	\$83.87	\$98.80
Apprentice: Level 8	\$72.05	\$87.87	\$103.69

Overtime Provisions

Over 8-hour day/40-hour week

9th hour	\$96.21
10th hour	\$96.21
Beyond 10 hours	\$113.63

Saturday

First 8 hours	\$96.21
9th hour	\$96.21
10th hour	\$96.21
Beyond 10 hours	\$113.63

Sunday/Holiday	\$113.63
-----------------------	-----------------

Four 10-hour days allowed? - No

Make Up Day Allowed? - No

Prevailing Wage Rates for State Funded Projects

Official Rate Schedule

Ingham

Classification Name	Category	Last Updated
Reinforced Ironworker	Ironworker	04/04/2025

Classification Description: Reinforced Iron Work

Wage Rates	Straight Time	Time and a Half	Double Time
Total Hourly Wage	\$65.70	\$82.42	\$99.13
Apprentice: Level 1	\$54.67	\$66.54	\$78.41
Apprentice: Level 2	\$57.24	\$69.61	\$81.98
Apprentice: Level 3	\$59.13	\$71.84	\$84.54
Apprentice: Level 4	\$62.02	\$75.56	\$89.10
Apprentice: Level 5	\$64.92	\$79.30	\$93.67
Apprentice: Level 6	\$72.26	\$88.98	\$105.69
Apprentice: Level 7	\$72.26	\$88.98	\$105.69
Apprentice: Level 8	\$72.26	\$88.98	\$105.69

Overtime Provisions

Over 8-hour day/40-hour week

9th hour	\$82.41
10th hour	\$82.41
Beyond 10 hours	\$99.13

Saturday

First 8 hours	\$82.41
9th hour	\$82.41
10th hour	\$82.41
Beyond 10 hours	\$99.13

Sunday/Holiday	\$99.13
-----------------------	----------------

Four 10-hour days allowed? - No

Make Up Day Allowed? - Yes

Prevailing Wage Rates for State Funded Projects

Official Rate Schedule

Ingham

Classification Name	Category	Last Updated
Structural Ironworker	Ironworker	04/04/2025

Classification Description: Structural, ornamental, welder and pre-cast

Wage Rates	Straight Time	Time and a Half	Double Time
Total Hourly Wage	\$78.91	\$105.80	\$132.69
Apprentice: Level 1	\$54.18	\$65.03	\$75.87
Apprentice: Level 2	\$55.00	\$66.20	\$77.40
Apprentice: Level 3	\$57.29	\$69.02	\$80.75
Apprentice: Level 4	\$60.00	\$72.45	\$84.89
Apprentice: Level 5	\$63.12	\$76.45	\$89.78
Apprentice: Level 6	\$65.82	\$79.86	\$93.90
Apprentice: Level 7	\$68.94	\$83.87	\$98.80
Apprentice: Level 8	\$72.05	\$87.87	\$103.69

Overtime Provisions

Over 8-hour day/40-hour week

9th hour	\$96.69
10th hour	\$96.69
Beyond 10 hours	\$114.46

Saturday

First 8 hours	\$96.69
9th hour	\$96.69
10th hour	\$96.69
Beyond 10 hours	\$114.46

Sunday/Holiday	\$114.46
-----------------------	-----------------

Four 10-hour days allowed? - Yes

Make Up Day Allowed? - Yes

Friday

Prevailing Wage Rates for State Funded Projects

Official Rate Schedule

Ingham

Classification Name	Category	Last Updated
Ground Burner	Laborer, Common	04/04/2025

Classification Description: Ground Burner

Wage Rates	Straight Time	Time and a Half	Double Time
Total Hourly Wage	\$45.03	\$60.70	\$76.36

Overtime Provisions

Over 8-hour day/40-hour week

9th hour	\$60.69
10th hour	\$60.69
Beyond 10 hours	\$60.69

Saturday

First 8 hours	\$60.69
9th hour	\$45.03
10th hour	\$45.03
Beyond 10 hours	\$45.03

Sunday/Holiday	\$76.36
-----------------------	----------------

Four 10-hour days allowed? - Yes

Make Up Day Allowed? - No

Prevailing Wage Rates for State Funded Projects

Official Rate Schedule

Ingham

Classification Name	Category	Last Updated
High Burner	Laborer, Common	04/04/2025

Classification Description: High Burner

Wage Rates	Straight Time	Time and a Half	Double Time
Total Hourly Wage	\$51.83	\$68.65	\$85.46

Overtime Provisions

Over 8-hour day/40-hour week

9th hour	\$68.65
10th hour	\$68.65
Beyond 10 hours	\$68.65

Saturday

First 8 hours	\$68.65
9th hour	\$68.65
10th hour	\$68.65
Beyond 10 hours	\$68.65

Sunday/Holiday	\$85.46
-----------------------	----------------

Four 10-hour days allowed? - Yes

Make Up Day Allowed? - Yes

Saturday

Prevailing Wage Rates for State Funded Projects

Official Rate Schedule

Ingham

Classification Name	Category	Last Updated
Laborer - Class 1 - RZ2	Laborer, Common	04/04/2025

Classification Description: Laborer Road Class 1: asphalt shoveler or loader, yard man, fence erector tender, dumper, joint filling, form setting, form stripper, pavement reinforcing, waterproofing, seal coating, bridge painting, sandblasting, pressure grouting, RC equipment

Wage Rates	Straight Time	Time and a Half	Double Time
Total Hourly Wage	\$45.39	\$58.38	\$71.36
Apprentice: 0-1,000 hours	\$38.90	\$48.64	\$58.38
Apprentice: 1,001-2,000 hours	\$40.20	\$50.59	\$60.98
Apprentice: 2,001-3,000 hours	\$41.49	\$52.52	\$63.56
Apprentice: 3,001-4,000 hours	\$44.09	\$56.42	\$68.76

Overtime Provisions

Over 8-hour day/40-hour week

9th hour	\$58.38
10th hour	\$58.38
Beyond 10 hours	\$58.38

Saturday

First 8 hours	\$58.38
9th hour	\$58.38
10th hour	\$58.38
Beyond 10 hours	\$58.38

Sunday/Holiday	\$71.36
-----------------------	----------------

Four 10-hour days allowed? - Yes

Make Up Day Allowed? - No

Prevailing Wage Rates for State Funded Projects

Official Rate Schedule

Ingham

Classification Name	Category	Last Updated
Laborer - Class 3 - RZ2	Laborer, Common	04/04/2025

Classification Description: Laborer Road Class 3: tunnel miner, finish tenders, guard rail builder, median barrier installer, earth retention barrier and wall installer, fence erector, bottom man, powder man, wagon drill and air track operator, curb and side rail setter

Wage Rates	Straight Time	Time and a Half	Double Time
Total Hourly Wage	\$45.43	\$58.64	\$71.84
Apprentice: 0-1,000 hours	\$38.83	\$48.74	\$58.64
Apprentice: 1,001-2,000 hours	\$40.15	\$50.72	\$61.28
Apprentice: 2,001-3,000 hours	\$41.47	\$52.70	\$63.92
Apprentice: 3,001-4,000 hours	\$44.11	\$56.66	\$69.20

Overtime Provisions

Over 8-hour day/40-hour week

9th hour	\$58.64
10th hour	\$58.64
Beyond 10 hours	\$58.64

Saturday

First 8 hours	\$58.64
9th hour	\$58.64
10th hour	\$58.64
Beyond 10 hours	\$58.64

Sunday/Holiday	\$71.84
-----------------------	----------------

Four 10-hour days allowed? - Yes

Make Up Day Allowed? - No

Prevailing Wage Rates for State Funded Projects

Official Rate Schedule

Ingham

Classification Name	Category	Last Updated
Laborer - Class 4 - RZ2	Laborer, Common	04/04/2025

Classification Description: Laborer Road Class 4: asphalt raker

Wage Rates	Straight Time	Time and a Half	Double Time
Total Hourly Wage	\$46.18	\$59.56	\$72.94
Apprentice: 0-1,000 hours	\$39.49	\$49.52	\$59.56
Apprentice: 1,001-2,000 hours	\$40.83	\$51.54	\$62.24
Apprentice: 2,001-3,000 hours	\$42.17	\$53.54	\$64.92
Apprentice: 3,001-4,000 hours	\$44.84	\$57.55	\$70.26

Overtime Provisions

Over 8-hour day/40-hour week

9th hour	\$59.56
10th hour	\$59.56
Beyond 10 hours	\$59.56

Saturday

First 8 hours	\$59.56
9th hour	\$59.56
10th hour	\$59.56
Beyond 10 hours	\$59.56

Sunday/Holiday	\$72.94
-----------------------	----------------

Four 10-hour days allowed? - Yes

Make Up Day Allowed? - No

Prevailing Wage Rates for State Funded Projects

Official Rate Schedule

Ingham

Classification Name	Category	Last Updated
Laborer - Class 5 - RZ2	Laborer, Common	04/04/2025

Classification Description: Laborer Road Class 5: pipe layers, oxy-gun

Wage Rates	Straight Time	Time and a Half	Double Time
Total Hourly Wage	\$46.05	\$59.37	\$72.68
Apprentice: 0-1,000 hours	\$39.39	\$49.38	\$59.36
Apprentice: 1,001-2,000 hours	\$40.72	\$51.37	\$62.02
Apprentice: 2,001-3,000 hours	\$42.06	\$53.38	\$64.70
Apprentice: 3,001-4,000 hours	\$44.72	\$57.37	\$70.02

Overtime Provisions

Over 8-hour day/40-hour week

9th hour	\$59.37
10th hour	\$59.37
Beyond 10 hours	\$59.37

Saturday

First 8 hours	\$59.37
9th hour	\$59.37
10th hour	\$59.37
Beyond 10 hours	\$59.37

Sunday/Holiday	\$72.68
-----------------------	----------------

Four 10-hour days allowed? - Yes

Make Up Day Allowed? - No

Prevailing Wage Rates for State Funded Projects

Official Rate Schedule

Ingham

Classification Name	Category	Last Updated
Laborer - Class 6 - RZ2	Laborer, Common	04/04/2025

Classification Description: Laborer Road Class 6: line form setter for curb or pavement, asphalt screed checker/screw man on asphalt paving machines

Wage Rates	Straight Time	Time and a Half	Double Time
Total Hourly Wage	\$46.39	\$59.88	\$73.36
Apprentice: 0-1,000 hours	\$39.65	\$49.76	\$59.88
Apprentice: 1,001-2,000 hours	\$41.00	\$51.79	\$62.58
Apprentice: 2,001-3,000 hours	\$42.34	\$53.80	\$65.26
Apprentice: 3,001-4,000 hours	\$45.04	\$57.85	\$70.66

Overtime Provisions

Over 8-hour day/40-hour week

9th hour	\$59.88
10th hour	\$59.88
Beyond 10 hours	\$59.88

Saturday

First 8 hours	\$59.88
9th hour	\$59.88
10th hour	\$59.88
Beyond 10 hours	\$59.88

Sunday/Holiday	\$73.36
-----------------------	----------------

Four 10-hour days allowed? - Yes

Make Up Day Allowed? - No

Prevailing Wage Rates for State Funded Projects

Official Rate Schedule

Ingham

Classification Name	Category	Last Updated
Laborer -Underground Open Cut - Class I - Z3	Laborer, Common	04/04/2025

Classification Description: Construction Laborer

Wage Rates	Straight Time	Time and a Half	Double Time
Total Hourly Wage	\$36.91	\$47.01	\$57.10
Apprentice: 0-1,000 work hours	\$31.39	\$40.40	\$49.41
Apprentice: 1,001-2,000 work hours	\$32.38	\$41.88	\$51.39
Apprentice: 2,001-3,000 work hours	\$33.38	\$43.38	\$53.39
Apprentice: 3,001-4,000 work hours	\$35.37	\$46.37	\$57.37

Overtime Provisions

Over 8-hour day/40-hour week

9th hour	\$47.01
10th hour	\$47.01
Beyond 10 hours	\$47.01

Saturday

First 8 hours	\$47.01
9th hour	\$47.01
10th hour	\$47.01
Beyond 10 hours	\$47.01

Sunday/Holiday	\$57.10
-----------------------	----------------

Four 10-hour days allowed? - Yes

Make Up Day Allowed? - No

Prevailing Wage Rates for State Funded Projects

Official Rate Schedule

Ingham

Classification Name	Category	Last Updated
Laborer -Underground Open Cut - Class II - Z3	Laborer, Common	04/04/2025

Classification Description: Mortar and material mixer, concrete form man, signal man, well point man, manhole, headwall and catch basin builder, guard rail builders, headwall, seawall, breakwall, dock builder and fence erector.

Wage Rates	Straight Time	Time and a Half	Double Time	Overtime Provisions
				Over 8-hour day/40-hour week
Total Hourly Wage	\$37.05	\$47.22	\$57.38	9th hour \$47.22
Apprentice: 0-1,000 work hours	\$31.49	\$40.55	\$49.61	10th hour \$47.22
Apprentice: 1,001-2,000 work hours	\$32.49	\$42.05	\$51.61	Beyond 10 hours \$47.22
Apprentice: 2,001-3,000 work hours	\$33.50	\$43.56	\$53.63	
Apprentice: 3,001-4,000 work hours	\$35.50	\$46.56	\$57.63	Saturday
				First 8 hours \$47.22
				9th hour \$47.22
				10th hour \$47.22
				Beyond 10 hours \$47.22
				Sunday/Holiday \$57.38

Four 10-hour days allowed? - Yes

Make Up Day Allowed? - No

Prevailing Wage Rates for State Funded Projects

Official Rate Schedule

Ingham

Classification Name	Category	Last Updated
Laborer -Underground Open Cut - Class IV - Z3	Laborer, Common	04/04/2025

Classification Description: Trench or excavating grade man.

Wage Rates	Straight Time	Time and a Half	Double Time
Total Hourly Wage	\$37.22	\$47.47	\$57.72
Apprentice: 0-1,000 work hours	\$31.62	\$40.74	\$49.87
Apprentice: 1,001-2,000 work hours	\$32.63	\$42.26	\$51.89
Apprentice: 2,001-3,000 work hours	\$33.64	\$43.78	\$53.91
Apprentice: 3,001-4,000 work hours	\$35.66	\$46.80	\$57.95

Overtime Provisions

Over 8-hour day/40-hour week

9th hour	\$47.47
10th hour	\$47.47
Beyond 10 hours	\$47.47

Saturday

First 8 hours	\$47.47
9th hour	\$47.47
10th hour	\$47.47
Beyond 10 hours	\$47.47

Sunday/Holiday	\$57.72
-----------------------	----------------

Four 10-hour days allowed? - Yes

Make Up Day Allowed? - No

Prevailing Wage Rates for State Funded Projects

Official Rate Schedule

Ingham

Classification Name	Category	Last Updated
Laborer -Underground Open Cut - Class V - Z3	Laborer, Common	04/04/2025

Classification Description: Pipe Layer (including crock, metal pipe, multiplate or other conduits)

Wage Rates	Straight Time	Time and a Half	Double Time	Overtime Provisions
				Over 8-hour day/40-hour week
Total Hourly Wage	\$37.36	\$47.68	\$58.00	9th hour \$47.68
Apprentice: 0-1,000 work hours	\$31.73	\$40.91	\$50.09	10th hour \$47.68
Apprentice: 1,001-2,000 work hours	\$32.74	\$42.42	\$52.11	Beyond 10 hours \$47.68
Apprentice: 2,001-3,000 work hours	\$33.76	\$43.96	\$54.15	Saturday
Apprentice: 3,001-4,000 work hours	\$35.79	\$47.00	\$58.21	First 8 hours \$47.68
				9th hour \$47.68
				10th hour \$47.68
				Beyond 10 hours \$47.68
				Sunday/Holiday \$58.00

Four 10-hour days allowed? - Yes

Make Up Day Allowed? - No

Prevailing Wage Rates for State Funded Projects

Official Rate Schedule

Ingham

Classification Name	Category	Last Updated
Laborer -Underground Open Cut - Class VI - Z3	Laborer, Common	04/04/2025

Classification Description: Grouting man, top man assistant, audio visual television operations and all other operations in connection with closed circuit television inspection, pipe cleaning and pipe relining work and the installation & repair of water service pipe & appurtenances

Wage Rates	Straight Time	Time and a Half	Double Time
Total Hourly Wage	\$34.66	\$43.63	\$52.60
Apprentice: 0-1,000 work hours	\$29.70	\$37.86	\$46.03
Apprentice: 1,001-2,000 work hours	\$30.58	\$39.18	\$47.79
Apprentice: 2,001-3,000 work hours	\$31.46	\$40.50	\$49.55
Apprentice: 3,001-4,000 work hours	\$33.23	\$43.16	\$53.09

Overtime Provisions

Over 8-hour day/40-hour

week

9th hour	\$43.63
10th hour	\$43.63
Beyond 10 hours	\$43.63

Saturday

First 8 hours	\$43.63
9th hour	\$43.63
10th hour	\$43.63
Beyond 10 hours	\$43.63

Sunday/Holiday

\$52.60

Four 10-hour days allowed? - Yes

Make Up Day Allowed? - No

Prevailing Wage Rates for State Funded Projects

Official Rate Schedule

Ingham

Classification Name	Category	Last Updated
Pipe and Manhole Rehab - 1	Laborer, Common	04/04/2025

Classification Description: General Laborer for rehab work or normal cleaning and cctv work-top man, scaffold man, CCTV assistant, jetter-vac assistant

Wage Rates	Straight Time	Time and a Half	Double Time
Total Hourly Wage	\$28.20	\$38.20	\$48.19

Overtime Provisions

Over 8-hour day/40-hour week

9th hour	\$38.20
10th hour	\$38.20
Beyond 10 hours	\$38.20

Saturday

First 8 hours	\$38.20
9th hour	\$38.20
10th hour	\$38.20
Beyond 10 hours	\$38.20

Sunday/Holiday	\$38.20
-----------------------	----------------

Four 10-hour days allowed? - No

Make Up Day Allowed? - No

Prevailing Wage Rates for State Funded Projects

Official Rate Schedule

Ingham

Classification Name	Category	Last Updated
Laborer - Hazardous - Class A - Z6	Laborer, Hazardous	04/04/2025

Classification Description: Class A Laborer - performing work in conjunction with site preparation and other preliminary work prior to actual removal, handling, or containment of hazardous waste substances not requiring use of personal protective equipment required by state or feder

Wage Rates	Straight Time	Time and a Half	Double Time
Total Hourly Wage	\$38.53	\$51.20	\$63.86
Apprentice: 0-1,000 work hours	\$32.20	\$41.70	\$51.20
Apprentice: 1,001-2,000 work hours	\$33.46	\$47.09	\$60.72
Apprentice: 2,001-3,000 work hours	\$34.73	\$45.50	\$56.26
Apprentice: 3,001-4,000 work hours	\$37.26	\$49.29	\$61.32

Overtime Provisions

Over 8-hour day/40-hour week

9th hour	\$51.20
10th hour	\$51.20
Beyond 10 hours	\$51.20

Saturday

First 8 hours	\$51.20
9th hour	\$51.20
10th hour	\$51.20
Beyond 10 hours	\$51.20

Sunday/Holiday	\$63.86
-----------------------	----------------

Four 10-hour days allowed? - Yes

Make Up Day Allowed? - Yes

4 10s allowed M-Th or T-F; inclement weather makeup day Friday

Prevailing Wage Rates for State Funded Projects

Official Rate Schedule

Ingham

Classification Name	Category	Last Updated
Laborer - Hazardous - Class B - Z6	Laborer, Hazardous	04/04/2025

Classification Description: Class B Laborer - performing work in conjunction with the removal, handling, or containment of hazardous waste substances when the use of personal protective equipment levels "A", "B" or "C" is required.

Wage Rates	Straight Time	Time and a Half	Double Time
Total Hourly Wage	\$39.53	\$52.70	\$65.86
Apprentice: 0-1,000 work hours	\$32.95	\$42.82	\$52.70
Apprentice: 1,001-2,000 work hours	\$34.26	\$44.79	\$55.32
Apprentice: 2,001-3,000 work hours	\$35.58	\$46.77	\$57.96
Apprentice: 3,001-4,000 work hours	\$38.21	\$50.72	\$63.22

Overtime Provisions

Over 8-hour day/40-hour week

9th hour	\$52.70
10th hour	\$52.70
Beyond 10 hours	\$52.70

Saturday

First 8 hours	\$52.70
9th hour	\$52.70
10th hour	\$52.70
Beyond 10 hours	\$52.70

Sunday/Holiday	\$65.86
-----------------------	----------------

Four 10-hour days allowed? - Yes

Make Up Day Allowed? - Yes

4 10s allowed M-Th or T-F; inclement weather makeup day Friday

Prevailing Wage Rates for State Funded Projects

Official Rate Schedule

Ingham

Classification Name	Category	Last Updated
Laborer - Landscape - Class A - Z2	Laborer, Landscaping	04/04/2025

Classification Description: Class A: Irrigation Foremen and Construction Foremen.

Wage Rates	Straight Time	Time and a Half	Double Time
Total Hourly Wage	\$32.40	\$42.96	\$53.48

Overtime Provisions

Over 8-hour day/40-hour week

9th hour	\$42.93
10th hour	\$42.93
Beyond 10 hours	\$42.93

Saturday

First 8 hours	\$42.93
9th hour	\$42.93
10th hour	\$42.93
Beyond 10 hours	\$42.93

Sunday/Holiday	\$53.45
-----------------------	----------------

Four 10-hour days allowed? - Yes

Make Up Day Allowed? - No

Prevailing Wage Rates for State Funded Projects

Official Rate Schedule

Ingham

Classification Name	Category	Last Updated
Laborer - Landscape - Class A - Z2	Laborer, Landscaping	04/04/2025

Classification Description: Class A: Irrigation Foremen and Construction Foremen.

Wage Rates	Straight Time	Time and a Half	Double Time
Total Hourly Wage	\$34.62	\$46.26	\$57.89

Overtime Provisions

Over 8-hour day/40-hour week

9th hour	\$46.26
10th hour	\$46.26
Beyond 10 hours	\$46.26

Saturday

First 8 hours	\$46.26
9th hour	\$46.26
10th hour	\$46.26
Beyond 10 hours	\$46.26

Sunday/Holiday	\$57.89
-----------------------	----------------

Four 10-hour days allowed? - Yes

Make Up Day Allowed? - No

Prevailing Wage Rates for State Funded Projects

Official Rate Schedule

Ingham

Classification Name	Category	Last Updated
Laborer - Landscape - Class B2 - Z2	Laborer, Landscaping	04/04/2025

Classification Description: Class B2: Skilled Landscape Laborer: small power tool operator, lawn sprinkler installers' tender, irrigation installers' tender material mover

Wage Rates	Straight Time	Time and a Half	Double Time
Total Hourly Wage	\$30.40	\$39.93	\$49.45

Overtime Provisions

Over 8-hour day/40-hour week

9th hour	\$39.93
10th hour	\$39.93
Beyond 10 hours	\$39.93

Saturday

First 8 hours	\$39.93
9th hour	\$39.93
10th hour	\$39.93
Beyond 10 hours	\$39.93

Sunday/Holiday	\$49.45
-----------------------	----------------

Four 10-hour days allowed? - Yes

Make Up Day Allowed? - No

Prevailing Wage Rates for State Funded Projects

Official Rate Schedule

Ingham

Classification Name	Category	Last Updated
Laborer - Landscape - Class C - Z2	Laborer, Landscaping	05/10/2024

Classification Description: Class C: landscape laborer with 90 or more calendar days worked

Wage Rates	Straight Time	Time and a Half	Double Time
Total Hourly Wage	\$24.66	\$33.27	\$41.87

Overtime Provisions

Over 8-hour day/40-hour week

9th hour	\$31.98
10th hour	\$31.98
Beyond 10 hours	\$31.98

Saturday

First 8 hours	\$31.98
9th hour	\$31.98
10th hour	\$31.98
Beyond 10 hours	\$31.98

Sunday/Holiday	\$39.30
-----------------------	----------------

Four 10-hour days allowed? - No

Make Up Day Allowed? - No

Prevailing Wage Rates for State Funded Projects

Official Rate Schedule

Ingham

Classification Name	Category	Last Updated
Laborer - Landscape - Class D - Z2	Laborer, Landscaping	05/10/2024

Classification Description: Class D: Inexperienced landscape laborer - individual who has worked less than 90 calendar days

Wage Rates	Straight Time	Time and a Half	Double Time
Total Hourly Wage	\$15.54	\$23.31	\$31.08

Overtime Provisions

Over 8-hour day/40-hour week

9th hour	\$22.03
10th hour	\$22.03
Beyond 10 hours	\$22.03

Saturday

First 8 hours	\$22.03
9th hour	\$22.03
10th hour	\$22.03
Beyond 10 hours	\$22.03

Sunday/Holiday	\$28.51
-----------------------	----------------

Four 10-hour days allowed? - No

Make Up Day Allowed? - No

Prevailing Wage Rates for State Funded Projects

Official Rate Schedule

Ingham

Classification Name	Category	Last Updated
Laborer -Underground Open Cut - Class VII - Z3	Laborer, Landscaping	04/04/2025

Classification Description: Restoration laborer, seeding, sodding, planting, cutting, mulching and topsoil grading and the restoration of property such as replacing mail boxes, wood chips, planter boxes, flagstones etc.

Wage Rates	Straight Time	Time and a Half	Double Time	Overtime Provisions
Total Hourly Wage	\$31.81	\$39.36	\$46.90	Over 8-hour day/40-hour week
Apprentice: 0-1,000 work hours	\$27.56	\$34.66	\$41.75	9th hour \$39.36
Apprentice: 1,001-2,000 work hours	\$28.30	\$35.76	\$43.23	10th hour \$39.36
Apprentice: 2,001-3,000 work hours	\$29.04	\$36.88	\$44.71	Beyond 10 hours \$39.36
Apprentice: 3,001-4,000 work hours	\$30.52	\$39.10	\$47.67	Saturday
				First 8 hours \$39.36
				9th hour \$39.36
				10th hour \$39.36
				Beyond 10 hours \$39.36
				Sunday/Holiday \$46.90

Four 10-hour days allowed? - Yes

Make Up Day Allowed? - No

Prevailing Wage Rates for State Funded Projects

Official Rate Schedule

Ingham

Classification Name	Category	Last Updated
Laborer - Class 2 - RZ2	Laborer, Skilled	04/04/2025

Classification Description: Laborer Road Class 2: mixer operator, air or electric tool operator, spreader, boxman, concreter paddler, power chain saw operator, paving patch truck dumper, tunnel mucker, concrete saw operator, dry pack machine and roto-mill grounds person

Wage Rates	Straight Time	Time and a Half	Double Time
Total Hourly Wage	\$45.59	\$58.18	\$71.26
Apprentice: 0-1,000 hours	\$39.05	\$48.36	\$58.18
Apprentice: 1,001-2,000 hours	\$40.36	\$50.33	\$60.80
Apprentice: 2,001-3,000 hours	\$41.66	\$52.28	\$63.40
Apprentice: 3,001-4,000 hours	\$44.28	\$56.21	\$68.64

Overtime Provisions

Over 8-hour day/40-hour week

9th hour	\$58.68
10th hour	\$58.68
Beyond 10 hours	\$58.68

Saturday

First 8 hours	\$58.68
9th hour	\$58.68
10th hour	\$58.68
Beyond 10 hours	\$58.68

Sunday/Holiday	\$71.76
-----------------------	----------------

Four 10-hour days allowed? - Yes

Make Up Day Allowed? - No

Prevailing Wage Rates for State Funded Projects

Official Rate Schedule

Ingham

Classification Name	Category	Last Updated
Laborer - Class 7 - RZ2	Laborer, Skilled	04/04/2025

Classification Description: Laborer Road Class 7: concrete specialist - including finishing and trowling, cast in place or precast by any method

Wage Rates	Straight Time	Time and a Half	Double Time
Total Hourly Wage	\$48.96	\$63.73	\$78.50
Apprentice: 0-1,000 hours	\$41.58	\$52.66	\$63.74
Apprentice: 1,001-2,000 hours	\$43.05	\$54.86	\$66.68
Apprentice: 2,001-3,000 hours	\$44.53	\$57.08	\$69.64
Apprentice: 3,001-4,000 hours	\$47.48	\$61.51	\$75.54

Overtime Provisions

Over 8-hour day/40-hour week

9th hour	\$63.73
10th hour	\$63.73
Beyond 10 hours	\$63.73

Saturday

First 8 hours	\$63.73
9th hour	\$63.73
10th hour	\$63.73
Beyond 10 hours	\$63.73

Sunday/Holiday	\$78.50
-----------------------	----------------

Four 10-hour days allowed? - Yes

Make Up Day Allowed? - No

Prevailing Wage Rates for State Funded Projects

Official Rate Schedule

Ingham

Classification Name	Category	Last Updated
Laborer - L	Laborer, Skilled	04/04/2025

Classification Description: Journeyperson - building and heavy construction craft laborer, portable concrete mixer operator, air, electric or gasoline tool operator, hot dope carrier, tar kettle tender, gasoline vibrators, concrete gas buggies, concrete saw, signal person and top pe

Wage Rates	Straight Time	Time and a Half	Double Time
Total Hourly Wage	\$38.53	\$51.20	\$63.86
Apprentice: 0-1,000 hours	\$32.20	\$41.70	\$51.20
Apprentice: 1,001-2,000 hours	\$33.46	\$43.60	\$53.73
Apprentice: 2,001-3,000 hours	\$34.73	\$45.50	\$56.26
Apprentice: 3,001-4,000 hours	\$37.26	\$49.30	\$61.33

Overtime Provisions

Over 8-hour day/40-hour week

9th hour	\$51.20
10th hour	\$51.20
Beyond 10 hours	\$51.20

Saturday

First 8 hours	\$51.20
9th hour	\$51.20
10th hour	\$51.20
Beyond 10 hours	\$51.20

Sunday/Holiday	\$63.86
-----------------------	----------------

Four 10-hour days allowed? - Yes

Make Up Day Allowed? - Yes

Saturday

Prevailing Wage Rates for State Funded Projects

Official Rate Schedule

Ingham

Classification Name	Category	Last Updated
Laborer -Underground Open Cut - Class III - Z3	Laborer, Skilled	04/04/2025

Classification Description: Air, gasoline and electric tool operator, vibrator operator, drillers, pump man, tar kettle operator, bracers, rodder, reinforced steel or mesh man (e.g. wire mesh, steel mats, dowel bars, etc.), cement finisher, welder, pipe jacking and boring man, wagon

Wage Rates	Straight Time	Time and a Half	Double Time
Total Hourly Wage	\$37.17	\$47.40	\$57.62
Apprentice: 0-1,000 work hours	\$31.58	\$40.68	\$49.79
Apprentice: 1,001-2,000 work hours	\$32.59	\$42.20	\$51.81
Apprentice: 2,001-3,000 work hours	\$33.60	\$43.72	\$53.83
Apprentice: 3,001-4,000 work hours	\$35.61	\$46.73	\$57.85

Overtime Provisions

Over 8-hour day/40-hour

week

9th hour	\$47.40
10th hour	\$47.40
Beyond 10 hours	\$47.40

Saturday

First 8 hours	\$47.40
9th hour	\$47.40
10th hour	\$47.40
Beyond 10 hours	\$47.40

Sunday/Holiday

\$57.62

Four 10-hour days allowed? - Yes

Make Up Day Allowed? - No

Prevailing Wage Rates for State Funded Projects

Official Rate Schedule

Ingham

Classification Name	Category	Last Updated
Pipe and Manhole Rehab - 4	Laborer, Skilled	04/04/2025

Classification Description: Boiler Operator: unit driver and operator of steam/water heater units and all ancillary equipment associated

Wage Rates	Straight Time	Time and a Half	Double Time
Total Hourly Wage	\$33.20	\$45.70	\$58.19

Overtime Provisions

Over 8-hour day/40-hour week

9th hour	\$45.70
10th hour	\$45.70
Beyond 10 hours	\$45.70

Saturday

First 8 hours	\$45.70
9th hour	\$45.70
10th hour	\$45.70
Beyond 10 hours	\$45.70

Sunday/Holiday	\$45.70
-----------------------	---------

Four 10-hour days allowed? - No

Make Up Day Allowed? - No

Prevailing Wage Rates for State Funded Projects

Official Rate Schedule

Ingham

Classification Name	Category	Last Updated
Pipe and Manhole Rehab - 5	Laborer, Skilled	04/04/2025

Classification Description: Combo Unit driver & Jetter-Vac Operator

Wage Rates	Straight Time	Time and a Half	Double Time
Total Hourly Wage	\$33.20	\$45.70	\$58.19

Overtime Provisions

Over 8-hour day/40-hour week

9th hour	\$45.70
10th hour	\$45.70
Beyond 10 hours	\$45.70

Saturday

First 8 hours	\$45.70
9th hour	\$45.70
10th hour	\$45.70
Beyond 10 hours	\$45.70

Sunday/Holiday	\$45.70
-----------------------	---------

Four 10-hour days allowed? - No

Make Up Day Allowed? - No

Prevailing Wage Rates for State Funded Projects

Official Rate Schedule

Ingham

Classification Name	Category	Last Updated
Pipe and Manhole Rehab - 6	Laborer, Skilled	04/04/2025

Classification Description: Pipe Bursting & Slip-lining Equipment Operator

Wage Rates	Straight Time	Time and a Half	Double Time
Total Hourly Wage	\$34.20	\$47.20	\$60.19

Overtime Provisions

Over 8-hour day/40-hour week

9th hour	\$47.20
10th hour	\$47.20
Beyond 10 hours	\$47.20

Saturday

First 8 hours	\$47.20
9th hour	\$47.20
10th hour	\$47.20
Beyond 10 hours	\$47.20

Sunday/Holiday	\$47.20
-----------------------	---------

Four 10-hour days allowed? - No

Make Up Day Allowed? - No

Prevailing Wage Rates for State Funded Projects

Official Rate Schedule

Ingham

Classification Name	Category	Last Updated
Class II (A)	Operating Engineer	04/04/2025

Classification Description: Class II (A) - Crane/backhoe operator, material handler, all self-propelled drill rigs, mechanic/welder, hydraulic dredge, diver tender

Wage Rates	Straight Time	Time and a Half	Double Time
Total Hourly Wage	\$81.32	\$105.57	\$129.82

Overtime Provisions

Over 8-hour day/40-hour week

9th hour	\$32.82
10th hour	\$105.57
Beyond 10 hours	\$105.57

Saturday

First 8 hours	\$105.57
9th hour	\$105.57
10th hour	\$105.57
Beyond 10 hours	\$105.57

Sunday/Holiday	\$129.82
-----------------------	-----------------

Four 10-hour days allowed? - No

Make Up Day Allowed? - No

Prevailing Wage Rates for State Funded Projects

Official Rate Schedule

Ingham

Classification Name	Category	Last Updated
Class II (B)	Operating Engineer	04/04/2025

Classification Description: Class II (B) - friction, lattice boom, tug or tug boat operator

Wage Rates	Straight Time	Time and a Half	Double Time
Total Hourly Wage	\$84.32	\$110.07	\$135.82

Overtime Provisions

Over 8-hour day/40-hour week

9th hour	\$110.07
10th hour	\$110.07
Beyond 10 hours	\$110.07

Saturday

First 8 hours	\$110.07
9th hour	\$110.07
10th hour	\$110.07
Beyond 10 hours	\$110.07

Sunday/Holiday	\$135.82
-----------------------	-----------------

Four 10-hour days allowed? - No

Make Up Day Allowed? - No

Prevailing Wage Rates for State Funded Projects

Official Rate Schedule

Ingham

Classification Name	Category	Last Updated
Class III	Operating Engineer	04/04/2025

Classification Description: Class III - Deck equip. operator, maintenance of crane or excavator, tug/launch operator, loader/dozer on barge/deck machinery, truck-able tug, lead surveyor, ROV operator, AB deckhand, welder

Wage Rates	Straight Time	Time and a Half	Double Time
Total Hourly Wage	\$76.82	\$98.82	\$120.82

Overtime Provisions

Over 8-hour day/40-hour week

9th hour	\$98.82
10th hour	\$98.82
Beyond 10 hours	\$98.82

Saturday

First 8 hours	\$98.82
9th hour	\$98.82
10th hour	\$98.82
Beyond 10 hours	\$98.82

Sunday/Holiday	\$120.82
-----------------------	-----------------

Four 10-hour days allowed? - No

Make Up Day Allowed? - No

Prevailing Wage Rates for State Funded Projects

Official Rate Schedule

Ingham

Classification Name	Category	Last Updated
Class IV	Operating Engineer	04/04/2025

Classification Description: Class IV - Deck equipment operator, machineryman/fireman, off road trucks, deck hand, tug engineer, assistant tug operator, blaster helper, deck hand, jet machine, subsea plow, trencher, tug engineer

Wage Rates	Straight Time	Time and a Half	Double Time
Total Hourly Wage	\$72.32	\$92.07	\$111.82

Overtime Provisions

Over 8-hour day/40-hour week

9th hour	\$32.82
10th hour	\$92.07
Beyond 10 hours	\$92.07

Saturday

First 8 hours	\$92.07
9th hour	\$92.07
10th hour	\$92.07
Beyond 10 hours	\$92.07

Sunday/Holiday	\$111.82
-----------------------	-----------------

Four 10-hour days allowed? - No

Make Up Day Allowed? - No

Prevailing Wage Rates for State Funded Projects

Official Rate Schedule

Ingham

Classification Name	Category	Last Updated
Extended Boom Forklift Operator - Over 5,000	Operating Engineer	04/04/2025

Classification Description: Extended boom forklift/forktruck over 5,000lb capacity, 1 drum hoist

Wage Rates	Straight Time	Time and a Half	Double Time	Overtime Provisions
				Over 8-hour day/40-hour week
Total Hourly Wage				9th hour \$54.43
				10th hour \$54.43
				Beyond 10 hours \$67.42
				Saturday
				First 8 hours \$54.43
				9th hour \$54.43
				10th hour \$54.43
				Beyond 10 hours \$67.42
				Sunday/Holiday \$67.42

Four 10-hour days allowed? - Yes

Make Up Day Allowed? - No

Prevailing Wage Rates for State Funded Projects

Official Rate Schedule

Ingham

Classification Name	Category	Last Updated
Extended Boom Forklift Operator - Over 5,000	Operating Engineer	04/04/2025

Classification Description: Extended boom forklift/forktruck over 5,000lb capacity, 1 drum hoist

Wage Rates	Straight Time	Time and a Half	Double Time
Total Hourly Wage	\$58.82	\$73.32	\$87.81

Overtime Provisions

Over 8-hour day/40-hour week

9th hour	\$73.32
10th hour	\$73.32
Beyond 10 hours	\$87.81

Saturday

First 8 hours	\$73.32
9th hour	\$73.32
10th hour	\$73.32
Beyond 10 hours	\$87.81

Sunday/Holiday	\$87.81
-----------------------	----------------

Four 10-hour days allowed? - Yes

Make Up Day Allowed? - No

Prevailing Wage Rates for State Funded Projects

Official Rate Schedule

Ingham

Classification Name	Category	Last Updated
Extended Boom Forklift Operator - Over 5,000	Operating Engineer	04/04/2025

Classification Description: Extended boom forklift/forktruck over 5,000lb capacity, 1 drum hoist

Wage Rates	Straight Time	Time and a Half	Double Time
Total Hourly Wage	\$64.70	\$81.75	\$98.80

Overtime Provisions

Over 8-hour day/40-hour week

9th hour	\$81.75
10th hour	\$81.75
Beyond 10 hours	\$98.80

Saturday

First 8 hours	\$81.75
9th hour	\$81.75
10th hour	\$81.75
Beyond 10 hours	\$98.80

Sunday/Holiday	\$98.80
-----------------------	----------------

Four 10-hour days allowed? - Yes

Make Up Day Allowed? - No

Prevailing Wage Rates for State Funded Projects

Official Rate Schedule

Ingham

Classification Name	Category	Last Updated
Extended Boom Forklift Operator - Over 5,000	Operating Engineer	04/04/2025

Classification Description: Extended boom forklift/forktruck over 5,000lb capacity, 1 drum hoist

Wage Rates	Straight Time	Time and a Half	Double Time	Overtime Provisions
				Over 8-hour day/40-hour week
Total Hourly Wage				9th hour \$88.88
				10th hour \$88.88
				Beyond 10 hours \$108.15
				Saturday
				First 8 hours \$88.88
				9th hour \$88.88
				10th hour \$88.88
				Beyond 10 hours \$108.15
				Sunday/Holiday
				\$108.15

Four 10-hour days allowed? - Yes

Make Up Day Allowed? - No

Prevailing Wage Rates for State Funded Projects

Official Rate Schedule

Ingham

Classification Name	Category	Last Updated
Extended Boom Forklift Operator - Over 5,000	Operating Engineer	04/04/2025

Classification Description: Extended boom forklift/forktruck over 5,000lb capacity, 1 drum hoist

Wage Rates	Straight Time	Time and a Half	Double Time
Total Hourly Wage	\$63.29	\$79.73	\$96.16

Overtime Provisions

Over 8-hour day/40-hour week

9th hour	\$79.73
10th hour	\$79.73
Beyond 10 hours	\$96.16

Saturday

First 8 hours	\$79.73
9th hour	\$79.73
10th hour	\$79.73
Beyond 10 hours	\$96.16

Sunday/Holiday	\$96.16
-----------------------	----------------

Four 10-hour days allowed? - Yes

Make Up Day Allowed? - No

Prevailing Wage Rates for State Funded Projects

Official Rate Schedule

Ingham

Classification Name	Category	Last Updated
Journeyman - Class I	Operating Engineer	04/04/2025

Classification Description: Journeyman - Class I

Asphalt Transfer Machine (Shuttle Buggy)

Concrete/Asphalt Pavers

Excavators Installing Utilities over 20 feet in depth

GPS or Electronic Grade Equipment (employee must be able to set up and use it on machine themselves, and employee can install it and calibrate it on their own)

Hydraulic/Lattice Lifting Cranes over 25 tons

Mechanic

****On bridge construction projects when a Class I Crane Operator is erecting structural components as part of a composite crew with Structural Ironworkers, the Base Rate and Vacation and Holiday pay shall be at the Crane Operator rate as set forth in the current agreement between the Union and the Great Lakes Fabricators and Erectors Association.**

Wage Rates	Straight Time	Time and a Half	Double Time
Total Hourly Wage	\$69.17	\$88.16	\$107.14
Apprentice: Apprentice Engineer 0-6 months	\$56.03	\$71.32	\$86.60
Apprentice: Apprentice Engineer 13-18	\$60.40	\$77.87	\$95.34
Apprentice: Apprentice Engineer 19-24 months	\$62.21	\$80.59	\$98.96
Apprentice: Apprentice Engineer 25-30 months	\$64.76	\$84.42	\$104.06
Apprentice: Apprentice Engineer 31-36 months	\$67.08	\$87.90	\$108.70
Apprentice: Apprentice Engineer 7-12 months	\$58.21	\$74.58	\$90.96

Four 10-hour days allowed? - Yes

Make Up Day Allowed? - Yes

In the event work is unable to be performed on account of weather, Monday through Thursday, the Friday work may be scheduled for ten (10) hours, at straight time, as a make-up day.

Overtime Provisions

Over 8-hour day/40-hour week	
9th hour	\$88.16
10th hour	\$88.16
Beyond 10 hours	\$88.16
Saturday	
First 8 hours	\$88.16
9th hour	\$88.16
10th hour	\$88.16
Beyond 10 hours	\$88.16
Sunday/Holiday	\$107.14

Prevailing Wage Rates for State Funded Projects

Official Rate Schedule

Ingham

Classification Name	Category	Last Updated
Journeyman - Class II	Operating Engineer	04/04/2025

Classification Description: Journeyman - Class II

Air Compressors in Manifold with throttle valve +750 cfm
Asphalt Bituminous Compactor / Roller
Asphalt Planner self-propelled
Asphalt Plant on project including operating from on site or operating remotely
Asphalt Screed or Screw (per Employer Past Practice)
Auto Grade or similar type machine
Backhoe on Farm Type Tractor 45 H.P. & over
Ballast Jack Tamper
Ballast Regulator (R.R.)
Batch Plant (concrete-central mix)
Bituminous Paver (self-propelled)
Blade Grader
Bull Dozer
Caisson Drilling Machine
Cherry Picker – 15 ton or over
Chip Spreader
Concrete Batch or Drum Mix Plant on project including operating from on site or operating remotely
Concrete Belt Placer (Formless)
Concrete Cure / Finish Machine (burlap, tinning or grooving)
Concrete Mixer 21 cu. Ft. Or over
Concrete Pump (Truck Mount)
Concrete Pump (3 inch and over)
Concrete / Asphalt Saw Power Driven (3 yrs experience or more)
Conveyor Loader (Euclid type)
Core Drilling Machine
Curb-Barrier Wall Machine CMI type
Directional Drill / Boring Machine
Dredge Engineer
Dredge
Drilling Machine on which the drill is an integral part
Earth Mover – rubber tired – (paddle wheel, Cat 619, 631, TS-24 or similar type)
Earth Mover rubber tired-tandem

Prevailing Wage Rates for State Funded Projects

Official Rate Schedule

Wage Rates	Straight Time	Time and a Half	Double Time
Total Hourly Wage	\$68.02	\$86.51	\$104.99

Overtime Provisions

Over 8-hour day/40-hour week

9th hour	\$86.50
10th hour	\$86.50
Beyond 10 hours	\$86.50

Saturday

First 8 hours	\$86.50
9th hour	\$86.50
10th hour	\$86.50
Beyond 10 hours	\$86.50

Sunday/Holiday	\$104.99
-----------------------	-----------------

Four 10-hour days allowed? - Yes

Make Up Day Allowed? - No

Prevailing Wage Rates for State Funded Projects

Official Rate Schedule

Ingham

Classification Name	Category	Last Updated
Journeyman - Class III	Operating Engineer	04/04/2025

Classification Description: Journeyman - Class III

Air Compressor with Throttle Valve or Clever Brooks type comb.
Backhoe less than 1 cyd. Including Farm Type
Bituminous Plant Engineer
Chemical / Grout Machine 21 cft. Or larger
Cherry Picker under 15 ton
Chip Spreader (self-propelled)
Crusher
Concrete Barrier Moving Machine (per Employer Past Practice)
Concrete Pump
Concrete Spreader--Power Driven
End Loader under 1-1/2 cu yd.
Grease Truck
Gunit Machine
Lowboy (per Employer Past Practice)
Mesh or Steel Placer (motorized)
Multiple Tamping Machine (R.R.)
Refrigerating Machine--Freezing operation
Roller-Waterbound Macadam, Bituminous Macadam, Brick
Ross Carrier
Self-propelled convey transfer devise.
Side Boom Tractor (smaller than D-4 type or equivalent)
Sweeper (Wayne type and similar equipment)
Macadam, Brick Surface
Trench Machine 24" and under
Tube Float (motorized)

Prevailing Wage Rates for State Funded Projects

Official Rate Schedule

Wage Rates	Straight Time	Time and a Half	Double Time
Total Hourly Wage	\$61.29	\$76.85	\$92.41

Overtime Provisions

Over 8-hour day/40-hour week

9th hour	\$30.17
10th hour	\$76.85
Beyond 10 hours	\$76.85

Saturday

First 8 hours	\$76.85
9th hour	\$76.85
10th hour	\$76.85
Beyond 10 hours	\$76.85

Sunday/Holiday	\$92.41
-----------------------	----------------

Four 10-hour days allowed? - Yes

Make Up Day Allowed? - No

Prevailing Wage Rates for State Funded Projects

Official Rate Schedule

Ingham

Classification Name	Category	Last Updated
Journeyman - Class IV	Operating Engineer	04/04/2025

Classification Description: Journeyman - Class IV

Air Compressor
All mulching equipment
All Walk Behind or Remote Control Powered Equipment (autonomous equipment)
Assistant to Engineer Automatic Dry Batch Plant Belt Spreader (motorized including transfer device by remote, wireless or cable)
Bituminous Distributor
Bituminous Patching Machine
Broom & Belt Machine
Chair Cart (self-propelled)
Concrete Pumps (under 3")
Concrete Breaker
Curb Machine
Curing Equipment (self-propelled)
Deck Hand
Digger Post Hole (power-driven)
Dump Truck
End Dumps (per Employer Past Practice)
End Loader (under $\frac{3}{4}$ yard capacity)
Farm Tractor-incl. farm tractor with all attachments except backhoe and incl. highlift end loaders of 1 cu. Yard capacity or less
Fireman (on boiler)
Fork Lift – under 10 ton
Form Grader (if motorized)
Georgia Buggy – Power wheel barrel $\frac{3}{4}$ yard with a seat
Generator (15 kw or greater)
Greaser Helper
Guard Post Driver (power driven)

Prevailing Wage Rates for State Funded Projects

Official Rate Schedule

Wage Rates	Straight Time	Time and a Half	Double Time
Total Hourly Wage	\$60.73	\$76.05	\$91.36

Overtime Provisions

Over 8-hour day/40-hour week

9th hour	\$76.05
10th hour	\$76.05
Beyond 10 hours	\$76.05

Saturday

First 8 hours	\$76.05
9th hour	\$76.05
10th hour	\$76.05
Beyond 10 hours	\$76.05

Sunday/Holiday	\$91.36
-----------------------	----------------

Four 10-hour days allowed? - Yes

Make Up Day Allowed? - No

Prevailing Wage Rates for State Funded Projects

Official Rate Schedule

Ingham

Classification Name	Category	Last Updated
Journeyman - Class V	Operating Engineer	04/04/2025

Classification Description: Journeyman - Class V

Concrete/Asphalt Saw - Power Driven (Less than 3 yrs. experience)

Density/Soil Engineer

Directional Boring Utility Man

Discharge Pumps 4" or less (1-4 units)

Dumper (Wagon, Truck, Etc.)-1/2 yard or less

Fence Erector/Power Driven

Light Plants (1 to 5 units)

Paving Batch Truck Dumper

Roto Mill Utility Grade Control

Sign Installer/Sign Installer with Remote Control Operated Equipment

Top Man, And Railroad Track and Trestle Engineer

Utility Engineer

Water Blasting Utility Engineer

1 to 4 pcs. of minor equip.

Wage Rates	Straight Time	Time and a Half	Double Time
Total Hourly Wage	\$42.35	\$55.33	\$68.31

Overtime Provisions

Over 8-hour day/40-hour

week

9th hour	\$55.33
10th hour	\$55.33
Beyond 10 hours	\$55.33

Saturday

First 8 hours	\$55.33
9th hour	\$55.33
10th hour	\$55.33
Beyond 10 hours	\$55.33

Sunday/Holiday

\$68.31

Four 10-hour days allowed? - Yes

Make Up Day Allowed? - No

Prevailing Wage Rates for State Funded Projects

Official Rate Schedule

Ingham

Classification Name	Category	Last Updated
Operating Engineer - 324 A140	Operating Engineer	04/04/2025

Classification Description: Crane with boom & jib or leads 140' or longer

Work in excess of 12 per day M-F shall be paid at double time.

Wage Rates	Straight Time	Time and a Half	Double Time
Total Hourly Wage	\$77.59	\$100.24	\$122.89

Overtime Provisions

Over 8-hour day/40-hour week

9th hour	\$100.24
10th hour	\$100.24
Beyond 10 hours	\$100.24

Saturday

First 8 hours	\$100.24
9th hour	\$100.24
10th hour	\$100.24
Beyond 10 hours	\$100.24

Sunday/Holiday	\$122.89
-----------------------	-----------------

Four 10-hour days allowed? - Yes

Make Up Day Allowed? - No

Overtime Rate Comment: Double time after 12 hours Mon-Sat

Prevailing Wage Rates for State Funded Projects

Official Rate Schedule

Ingham

Classification Name	Category	Last Updated
Operating Engineer - 324 A220	Operating Engineer	04/04/2025

Classification Description: Crane with boom & jib or leads 220' or longer

Work in excess of 12 per day M-F shall be paid at double time.

Wage Rates	Straight Time	Time and a Half	Double Time
Total Hourly Wage	\$77.86	\$100.63	\$123.40

Overtime Provisions

Over 8-hour day/40-hour week

9th hour	\$100.63
10th hour	\$100.63
Beyond 10 hours	\$100.63

Saturday

First 8 hours	\$100.63
9th hour	\$100.63
10th hour	\$100.63
Beyond 10 hours	\$100.63

Sunday/Holiday	\$123.40
-----------------------	-----------------

Four 10-hour days allowed? - Yes

Make Up Day Allowed? - No

Overtime Rate Comment: Double time after 12 hours Mon-Sat

Prevailing Wage Rates for State Funded Projects

Official Rate Schedule

Ingham

Classification Name	Category	Last Updated
Operating Engineer - 324 B120	Operating Engineer	04/04/2025

Classification Description: Crane Operator w/120' of Boom or Longer w/Oiler

Wage Rates	Straight Time	Time and a Half	Double Time
Total Hourly Wage	\$77.41	\$99.99	\$122.56

Overtime Provisions

Over 8-hour day/40-hour week

9th hour	\$99.98
10th hour	\$99.98
Beyond 10 hours	\$99.98

Saturday

First 8 hours	\$99.98
9th hour	\$99.98
10th hour	\$99.98
Beyond 10 hours	\$99.98

Sunday/Holiday	\$122.56
-----------------------	-----------------

Four 10-hour days allowed? - Yes

Make Up Day Allowed? - No

Overtime Rate Comment: Double time after 12 Mon-Sat

Prevailing Wage Rates for State Funded Projects

Official Rate Schedule

Ingham

Classification Name	Category	Last Updated
Operating Engineer - 324 GM	Operating Engineer	04/04/2025

Classification Description: Ground Man/Light Plants/Welder/Pumps Under 6"

Wage Rates	Straight Time	Time and a Half	Double Time
Total Hourly Wage	\$43.83	\$57.87	\$71.91

Overtime Provisions

Over 8-hour day/40-hour week

9th hour	\$57.87
10th hour	\$57.87
Beyond 10 hours	\$57.87

Saturday

First 8 hours	\$57.87
9th hour	\$57.87
10th hour	\$57.87
Beyond 10 hours	\$57.87

Sunday/Holiday	\$71.91
-----------------------	----------------

Four 10-hour days allowed? - Yes

Make Up Day Allowed? - No

Overtime Rate Comment: Double time after 12 Mon-Sat

Prevailing Wage Rates for State Funded Projects

Official Rate Schedule

Ingham

Classification Name	Category	Last Updated
Operating Engineer - Below 5,000lb Capacity	Operating Engineer	04/04/2025

Classification Description: Ind. forklift/forktruck under 5,000lb capacity
power jacks/power packs, composite crew only

Wage Rates	Straight Time	Time and a Half	Double Time
Total Hourly Wage	\$67.10	\$85.19	\$103.28

Overtime Provisions

Over 8-hour day/40-hour week

9th hour	\$85.19
10th hour	\$85.19
Beyond 10 hours	\$85.19

Saturday

First 8 hours	\$85.19
9th hour	\$85.19
10th hour	\$85.19
Beyond 10 hours	\$85.19

Sunday/Holiday	\$103.28
-----------------------	-----------------

Four 10-hour days allowed? - Yes

Make Up Day Allowed? - No

Overtime Rate Comment: Double time after 12 Mon-Sat

Prevailing Wage Rates for State Funded Projects

Official Rate Schedule

Ingham

Classification Name	Category	Last Updated
Operating Engineer - Crane Operator w/Oiler	Operating Engineer	04/04/2025

Classification Description: Crane Operator w/Oiler

Wage Rates	Straight Time	Time and a Half	Double Time
Total Hourly Wage	\$77.05	\$99.47	\$121.89

Overtime Provisions

Over 8-hour day/40-hour week

9th hour	\$99.47
10th hour	\$99.47
Beyond 10 hours	\$99.47

Saturday

First 8 hours	\$99.47
9th hour	\$99.47
10th hour	\$99.47
Beyond 10 hours	\$99.47

Sunday/Holiday	\$121.89
-----------------------	-----------------

Four 10-hour days allowed? - Yes

Make Up Day Allowed? - No

Overtime Rate Comment: Double time after 12 Mon-Sat

Prevailing Wage Rates for State Funded Projects

Official Rate Schedule

Ingham

Classification Name	Category	Last Updated
Operating Engineer - Crane, TDH, Excavator	Operating Engineer	04/04/2025

Classification Description: Crane Operator, Job Mechanic, Three Drum Hoist and Excavator

Wage Rates	Straight Time	Time and a Half	Double Time
Total Hourly Wage	\$76.05	\$98.04	\$120.02
Apprentice: Apprentice Engineer 0-6 months	\$60.84	\$78.54	\$96.24
Apprentice: Apprentice Engineer 13-18 months	\$65.90	\$86.13	\$106.36
Apprentice: Apprentice Engineer 19-24 months	\$68.42	\$89.92	\$111.40
Apprentice: Apprentice Engineer 25-30 months	\$70.95	\$93.71	\$116.46
Apprentice: Apprentice Engineer 31-36 months	\$73.48	\$97.50	\$121.52
Apprentice: Apprentice Engineer 7-12 months	\$63.40	\$82.38	\$101.36

Four 10-hour days allowed? - Yes

Make Up Day Allowed? - No

Overtime Rate Comment: Double time after 12 Mon-Sat

Overtime Provisions

Over 8-hour day/40-hour week	
9th hour	\$98.03
10th hour	\$98.03
Beyond 10 hours	\$98.03
Saturday	
First 8 hours	\$98.03
9th hour	\$98.03
10th hour	\$98.03
Beyond 10 hours	\$98.03
Sunday/Holiday	\$120.02

Prevailing Wage Rates for State Funded Projects

Official Rate Schedule

Ingham

Classification Name	Category	Last Updated
Operating Engineer - CW	Operating Engineer	04/04/2025

Classification Description: Compressor or welding machine
Work in excess of 12 per day M-F shall be paid at double time.

Wage Rates	Straight Time	Time and a Half	Double Time
Total Hourly Wage	\$54.86	\$69.72	\$84.58

Overtime Provisions

Over 8-hour day/40-hour week

9th hour	\$67.78
10th hour	\$67.78
Beyond 10 hours	\$67.78

Saturday

First 8 hours	\$67.78
9th hour	\$80.70
10th hour	\$80.70
Beyond 10 hours	\$80.70

Sunday/Holiday	\$80.70
-----------------------	----------------

Four 10-hour days allowed? - Yes

Make Up Day Allowed? - No

Prevailing Wage Rates for State Funded Projects

Official Rate Schedule

Ingham

Classification Name	Category	Last Updated
Operating Engineer - F	Operating Engineer	04/04/2025

Classification Description: Forklift, lull, extend-a-boom forklift

Work in excess of 12 per day M-F shall be paid at double time.

Wage Rates	Straight Time	Time and a Half	Double Time
Total Hourly Wage	\$63.36	\$79.81	\$96.25

Overtime Provisions

Over 8-hour day/40-hour week

9th hour	\$79.81
10th hour	\$79.81
Beyond 10 hours	\$79.81

Saturday

First 8 hours	\$79.81
9th hour	\$96.25
10th hour	\$96.25
Beyond 10 hours	\$96.25

Sunday/Holiday	\$96.25
-----------------------	----------------

Four 10-hour days allowed? - Yes

Make Up Day Allowed? - No

Prevailing Wage Rates for State Funded Projects

Official Rate Schedule

Ingham

Classification Name	Category	Last Updated
Operating Engineer - FO	Operating Engineer	04/04/2025

Classification Description: Fireman or Oiler

Four 10 hour days may be scheduled Monday-Thursday or Tuesday-Friday. Work not performed due to weather, Monday-Thursday may be scheduled on Friday.

Wage Rates	Straight Time	Time and a Half	Double Time
Total Hourly Wage	\$55.02	\$67.84	\$80.65

Overtime Provisions

Over 8-hour day/40-hour week

9th hour	\$67.84
10th hour	\$67.84
Beyond 10 hours	\$67.84

Saturday

First 8 hours	\$67.84
9th hour	\$80.65
10th hour	\$80.65
Beyond 10 hours	\$80.65

Sunday/Holiday	\$80.65
-----------------------	----------------

Four 10-hour days allowed? - Yes

Make Up Day Allowed? - Yes

Friday

Prevailing Wage Rates for State Funded Projects

Official Rate Schedule

Ingham

Classification Name	Category	Last Updated
Operating Engineer - FO	Operating Engineer	04/04/2025

Classification Description: Fireman or oiler

Work in excess of 12 per day M-F shall be paid at double time.

Wage Rates	Straight Time	Time and a Half	Double Time
Total Hourly Wage	\$53.83	\$68.18	\$82.52

Overtime Provisions

Over 8-hour day/40-hour week

9th hour	\$66.31
10th hour	\$66.31
Beyond 10 hours	\$66.31

Saturday

First 8 hours	\$66.31
9th hour	\$78.78
10th hour	\$78.78
Beyond 10 hours	\$78.78

Sunday/Holiday	\$78.78
-----------------------	----------------

Four 10-hour days allowed? - Yes

Make Up Day Allowed? - No

Prevailing Wage Rates for State Funded Projects

Official Rate Schedule

Ingham

Classification Name	Category	Last Updated
Operating Engineer - FSM	Operating Engineer	04/04/2025

Classification Description: Forklift or Straight Mast

Four 10 hour days may be scheduled M-Th or T-F. Work not performed due to weather on M-Th may be scheduled on Friday

Wage Rates	Straight Time	Time and a Half	Double Time
Total Hourly Wage	\$57.50	\$71.40	\$85.29

Overtime Provisions

Over 8-hour day/40-hour week

9th hour	\$71.40
10th hour	\$71.40
Beyond 10 hours	\$71.40

Saturday

First 8 hours	\$71.40
9th hour	\$85.29
10th hour	\$85.29
Beyond 10 hours	\$85.29

Sunday/Holiday	\$85.29
-----------------------	----------------

Four 10-hour days allowed? - Yes

Make Up Day Allowed? - Yes

Friday

Prevailing Wage Rates for State Funded Projects

Official Rate Schedule

Ingham

Classification Name	Category	Last Updated
Operating Engineer - I	Operating Engineer	04/04/2025

Classification Description: Lull or Extend-a-Boom Forklift

Four 10 hour days may be scheduled M-Th or T-F. Work not performed due to weather on M-Th may be scheduled on Friday

Wage Rates	Straight Time	Time and a Half	Double Time
Total Hourly Wage	\$59.73	\$77.09	\$94.45

Overtime Provisions

Over 8-hour day/40-hour week

9th hour	\$74.83
10th hour	\$74.83
Beyond 10 hours	\$74.83

Saturday

First 8 hours	\$74.83
9th hour	\$89.92
10th hour	\$89.92
Beyond 10 hours	\$89.92

Sunday/Holiday	\$89.92
-----------------------	----------------

Four 10-hour days allowed? - Yes

Make Up Day Allowed? - Yes

Friday

Prevailing Wage Rates for State Funded Projects

Official Rate Schedule

Ingham

Classification Name	Category	Last Updated
Operating Engineer - OE 324 A120	Operating Engineer	04/04/2025

Classification Description: Crane with boom & jib or leads 120' or longer

Wage Rates	Straight Time	Time and a Half	Double Time
Total Hourly Wage	\$76.41	\$98.55	\$120.69

Overtime Provisions

Over 8-hour day/40-hour week

9th hour	\$98.55
10th hour	\$98.55
Beyond 10 hours	\$98.55

Saturday

First 8 hours	\$98.55
9th hour	\$98.55
10th hour	\$98.55
Beyond 10 hours	\$98.55

Sunday/Holiday	\$120.69
-----------------------	-----------------

Four 10-hour days allowed? - Yes

Make Up Day Allowed? - No

Overtime Rate Comment: Double time over 12 Mon-Sat

Prevailing Wage Rates for State Funded Projects

Official Rate Schedule

Ingham

Classification Name	Category	Last Updated
Operating Engineer - os120	Operating Engineer	04/04/2025

Classification Description: Crane with main boom & jib 120' or longer

Four 10 hour days may be scheduled Monday-Thursday or Tuesday-Friday. Worked not performed due to weather, Monday-Thursday may be scheuled Friday

Wage Rates	Straight Time	Time and a Half	Double Time
Total Hourly Wage	\$63.27	\$82.40	\$101.53

Overtime Provisions

Over 8-hour day/40-hour week

9th hour	\$79.91
10th hour	\$79.91
Beyond 10 hours	\$79.91

Saturday

First 8 hours	\$79.91
9th hour	\$96.54
10th hour	\$96.54
Beyond 10 hours	\$96.54

Sunday/Holiday

\$96.54

Four 10-hour days allowed? - Yes

Make Up Day Allowed? - Yes

Friday

Prevailing Wage Rates for State Funded Projects

Official Rate Schedule

Ingham

Classification Name	Category	Last Updated
Operating Engineer - OSA	Operating Engineer	04/04/2025

Classification Description: Crane w/ main Boom & Jib 220' or longer

Four 10 hour days may be scheduled Monday-Thursday or Tuesday-Friday. Work not performed due to weather, Monday-Thursday may be scheduled on Friday.

Wage Rates	Straight Time	Time and a Half	Double Time
Total Hourly Wage	\$64.38	\$84.07	\$103.75

Overtime Provisions

Over 8-hour day/40-hour week

9th hour	\$81.50
10th hour	\$81.50
Beyond 10 hours	\$81.50

Saturday

First 8 hours	\$81.50
9th hour	\$98.61
10th hour	\$98.61
Beyond 10 hours	\$98.61

Sunday/Holiday

\$98.61

Four 10-hour days allowed? - Yes

Make Up Day Allowed? - Yes

Friday

Prevailing Wage Rates for State Funded Projects

Official Rate Schedule

Ingham

Classification Name	Category	Last Updated
Operating Engineer - OSA3	Operating Engineer	04/04/2025

Classification Description: Crane w/ main Boom & Jib 300' or longer

Four 10 hour days may be scheduled Monday-Thursday or Tuesday-Friday. Work unable to be performed due to weather, Monday-Thursday may be scheduled on Friday.

Wage Rates	Straight Time	Time and a Half	Double Time
Total Hourly Wage	\$65.89	\$86.33	\$106.77

Overtime Provisions

Over 8-hour day/40-hour week

9th hour	\$83.67
10th hour	\$83.67
Beyond 10 hours	\$83.67

Saturday

First 8 hours	\$83.67
9th hour	\$101.44
10th hour	\$101.44
Beyond 10 hours	\$101.44

Sunday/Holiday	\$101.44
-----------------------	-----------------

Four 10-hour days allowed? - Yes

Make Up Day Allowed? - Yes

Friday

Prevailing Wage Rates for State Funded Projects

Official Rate Schedule

Ingham

Classification Name	Category	Last Updated
Operating Engineer - OSA4	Operating Engineer	04/04/2025

Classification Description: Crane w/ main Boom & Jib 400' or longer

Four 10 hour days may be scheduled Monday-Thursday or Tuesday-Friday. Work not performed due to weather, Monday-Thursday may be scheduled on Friday.

Wage Rates	Straight Time	Time and a Half	Double Time
Total Hourly Wage	\$78.46	\$101.49	\$124.52

Overtime Provisions

Over 8-hour day/40-hour week

9th hour	\$101.49
10th hour	\$101.49
Beyond 10 hours	\$101.49

Saturday

First 8 hours	\$101.49
9th hour	\$101.49
10th hour	\$101.49
Beyond 10 hours	\$101.49

Sunday/Holiday	\$124.52
-----------------------	-----------------

Four 10-hour days allowed? - Yes

Make Up Day Allowed? - Yes

Friday

Prevailing Wage Rates for State Funded Projects

Official Rate Schedule

Ingham

Classification Name	Category	Last Updated
Operating Engineer - OSB	Operating Engineer	04/04/2025

Classification Description: Crane with main boom and jib 140' or longer

Four 10 hour days may be scheduled Monday-Thursday or Tuesday-Friday. Work unable to be performed due to weather, Monday-Thursday may be scheduled on Friday.

Wage Rates	Straight Time	Time and a Half	Double Time
Total Hourly Wage	\$64.09	\$83.63	\$103.17

Overtime Provisions

Over 8-hour day/40-hour week

9th hour	\$81.08
10th hour	\$81.08
Beyond 10 hours	\$81.08

Saturday

First 8 hours	\$81.08
9th hour	\$98.07
10th hour	\$98.07
Beyond 10 hours	\$98.07

Sunday/Holiday	\$98.07
-----------------------	----------------

Four 10-hour days allowed? - Yes

Make Up Day Allowed? - Yes

Friday

Prevailing Wage Rates for State Funded Projects

Official Rate Schedule

Ingham

Classification Name	Category	Last Updated
Operating Engineer - RC	Operating Engineer	04/04/2025

Classification Description: Regular Crane Operator, Job Mechanic, Concrete Pump with Boom

Four 10 hour days may be scheduled Monday-Thursday or Tuesday-Friday. Work not performed due to weather, Monday-Thursday may be scheduled on Friday.

Wage Rates	Straight Time	Time and a Half	Double Time
Total Hourly Wage	\$66.04	\$83.65	\$101.26
Apprentice: 0-999 hours	\$51.13	\$64.18	\$77.22
Apprentice: 1,000-1,999 hours	\$52.99	\$66.96	\$80.94
Apprentice: 2,000-2,999 hours	\$54.86	\$69.77	\$84.68
Apprentice: 3,000-3,999 hours	\$56.72	\$72.56	\$88.40
Apprentice: 4,000-4,999 hours	\$58.59	\$75.36	\$92.14
Apprentice: 5,000-5,999 hours	\$60.44	\$78.15	\$95.84

Overtime Provisions

Over 8-hour day/40-hour week	
9th hour	\$83.65
10th hour	\$83.65
Beyond 10 hours	\$83.65
Saturday	
First 8 hours	\$83.65
9th hour	\$101.26
10th hour	\$101.26
Beyond 10 hours	\$101.26
Sunday/Holiday	
	\$101.26

Four 10-hour days allowed? - Yes

Make Up Day Allowed? - Yes

Friday

Prevailing Wage Rates for State Funded Projects

Official Rate Schedule

Ingham

Classification Name	Category	Last Updated
Operating Engineer - RE	Operating Engineer	04/04/2025

Classification Description: Regular Engineer, Hydro Excavator & Remote Controlled Concrete Breaker

Four 10 hour days may be scheduled Monday-Thursday or Tuesday-Friday. Work not performed due to weather, Monday-Thursday may be scheduled on Friday.

Wage Rates	Straight Time	Time and a Half	Double Time
Total Hourly Wage	\$65.07	\$82.26	\$99.44
Apprentice: 1,000-1,999 hours	\$55.19	\$70.02	\$84.84
Apprentice: 1-999 hours	\$53.21	\$67.02	\$80.85
Apprentice: 2,000-2,999 hours	\$57.16	\$72.97	\$88.78
Apprentice: 3,000-3,999 hours	\$59.13	\$75.93	\$92.72
Apprentice: 4,000-4,999 hours	\$61.11	\$78.90	\$96.68
Apprentice: 5,000-5,999 hours	\$63.09	\$81.87	\$100.64

Overtime Provisions

Over 8-hour day/40-hour week

9th hour	\$82.26
10th hour	\$82.26
Beyond 10 hours	\$82.26

Saturday

First 8 hours	\$82.26
9th hour	\$99.44
10th hour	\$99.44
Beyond 10 hours	\$99.44

Sunday/Holiday	\$99.44
-----------------------	----------------

Four 10-hour days allowed? - Yes

Make Up Day Allowed? - Yes

Friday

Prevailing Wage Rates for State Funded Projects

Official Rate Schedule

Ingham

Classification Name	Category	Last Updated
Operating Engineer - Skidsteer Operator	Operating Engineer	04/04/2025

Classification Description: Skidsteer forklift when working with fence and Door companies

Wage Rates	Straight Time	Time and a Half	Double Time
Total Hourly Wage	\$65.69	\$83.17	\$100.65

Overtime Provisions

Over 8-hour day/40-hour week

9th hour	\$83.17
10th hour	\$83.17
Beyond 10 hours	\$83.17

Saturday

First 8 hours	\$83.17
9th hour	\$83.17
10th hour	\$83.17
Beyond 10 hours	\$83.17

Sunday/Holiday	\$100.65
-----------------------	-----------------

Four 10-hour days allowed? - Yes

Make Up Day Allowed? - No

Overtime Rate Comment: Double time after 12 Mon-Sat

Prevailing Wage Rates for State Funded Projects

Official Rate Schedule

Ingham

Classification Name	Category	Last Updated
Operating Engineer - TDH, Backhoe	Operating Engineer	04/04/2025

Classification Description: Hoisting Operator, Two Drum Hoist, Rubber Tire Backhoe

Wage Rates	Straight Time	Time and a Half	Double Time
Total Hourly Wage	\$75.41	\$97.11	\$118.82

Overtime Provisions

Over 8-hour day/40-hour week

9th hour	\$97.11
10th hour	\$97.11
Beyond 10 hours	\$97.11

Saturday

First 8 hours	\$97.11
9th hour	\$97.11
10th hour	\$97.11
Beyond 10 hours	\$97.11

Sunday/Holiday	\$118.82
-----------------------	-----------------

Four 10-hour days allowed? - Yes

Make Up Day Allowed? - No

Overtime Rate Comment: Double time after 12 Mon-Sat

Prevailing Wage Rates for State Funded Projects

Official Rate Schedule

Ingham

Classification Name	Category	Last Updated
Sewer Relining Operator - Class II	Operating Engineer	04/04/2025

Classification Description: Class II-Operator of hot water heaters and circulation system; water jetters; and vacuum and mechanical debris removal systems and those assisting.

Wage Rates	Straight Time	Time and a Half	Double Time
Total Hourly Wage	\$50.80	\$68.49	\$86.18

Overtime Provisions

Over 8-hour day/40-hour week

9th hour	\$66.30
10th hour	\$66.30
Beyond 10 hours	\$66.30

Saturday

First 8 hours	\$66.30
9th hour	\$66.30
10th hour	\$66.30
Beyond 10 hours	\$66.30

Sunday/Holiday	\$81.79
-----------------------	----------------

Four 10-hour days allowed? - No

Make Up Day Allowed? - No

Prevailing Wage Rates for State Funded Projects

Official Rate Schedule

Ingham

Classification Name	Category	Last Updated
Marine Construction and Dredging Class I - OE324	Operating Engineer, Dredge or Marine Engineer	04/04/2025

Classification Description: Craft Foreman, Diver/Wet Tender, Engineer, Engineer (hydraulic dredge), Blaster

Wage Rates	Straight Time	Time and a Half	Double Time	Overtime Provisions
Total Hourly Wage	\$84.30	\$110.05	\$135.80	Over 8-hour day/40-hour week
				9th hour \$110.05
				10th hour \$110.05
				Beyond 10 hours \$110.05
				Saturday
				First 8 hours \$110.05
				9th hour \$110.05
				10th hour \$110.05
				Beyond 10 hours \$110.05
				Sunday/Holiday \$135.80

Four 10-hour days allowed? - No

Make Up Day Allowed? - No

Prevailing Wage Rates for State Funded Projects

Official Rate Schedule

Ingham

Classification Name	Category	Last Updated
Marine Construction and Dredging Class II A - OE324	Operating Engineer, Dredge or Marine Engineer	04/04/2025

Classification Description: Crane, Backhoe, Material Handler, All Self-Propelled Drill Rigs, Mechanic/Welder, Asst. Engineer (hydraulic dredge), Leverman (hydraulic dredge), Diver Tender.

Wage Rates	Straight Time	Time and a Half	Double Time
Total Hourly Wage	\$82.80	\$107.80	\$132.80

Overtime Provisions

Over 8-hour day/40-hour week

9th hour	\$107.80
10th hour	\$107.80
Beyond 10 hours	\$107.80

Saturday

First 8 hours	\$107.80
9th hour	\$107.80
10th hour	\$107.80
Beyond 10 hours	\$107.80

Sunday/Holiday	\$132.80
-----------------------	-----------------

Four 10-hour days allowed? - No

Make Up Day Allowed? - No

Prevailing Wage Rates for State Funded Projects

Official Rate Schedule

Ingham

Classification Name	Category	Last Updated
Marine Construction and Dredging Class II B - OE324	Operating Engineer, Dredge or Marine Engineer	04/04/2025

Classification Description: Friction, Lattice Boom, or Crane License Cert., Endorse Tug or Tow Boat Operator

Wage Rates	Straight Time	Time and a Half	Double Time	Overtime Provisions
				Over 8-hour day/40-hour week
Total Hourly Wage				9th hour \$112.30
				10th hour \$112.30
				Beyond 10 hours \$112.30
				Saturday
				First 8 hours \$112.30
				9th hour \$112.30
				10th hour \$112.30
				Beyond 10 hours \$112.30
				Sunday/Holiday
				\$138.80

Four 10-hour days allowed? - No

Make Up Day Allowed? - No

Prevailing Wage Rates for State Funded Projects

Official Rate Schedule

Ingham

Classification Name	Category	Last Updated
Marine Construction and Dredging Class III - OE324	Operating Engineer, Dredge or Marine Engineer	04/04/2025

Classification Description: Deck Equipment Operator, (Machineryman), Maintenance of Crane, Tug/Launch Operator, Loader/Dozer on Barge, Deck Machinery, etc.

Wage Rates	Straight Time	Time and a Half	Double Time
Total Hourly Wage	\$78.30	\$101.05	\$123.80

Overtime Provisions

Over 8-hour day/40-hour week

9th hour	\$101.05
10th hour	\$101.05
Beyond 10 hours	\$101.05

Saturday

First 8 hours	\$101.05
9th hour	\$101.05
10th hour	\$101.05
Beyond 10 hours	\$101.05

Sunday/Holiday	\$123.80
-----------------------	-----------------

Four 10-hour days allowed? - No

Make Up Day Allowed? - No

Prevailing Wage Rates for State Funded Projects

Official Rate Schedule

Ingham

Classification Name	Category	Last Updated
Marine Construction and Dredging Class IV - OE324	Operating Engineer, Dredge or Marine Engineer	04/04/2025

Classification Description: Deck Equipment Operator, Machineryman/Fireman, (4 equipment units or more), Off Road Trucks, Deck Hand, Tug/Engineer, Crane Maint. (50 ton and under/Backhoe 115,000 lbs. or less), Asst. Tug Operator, Blaster Helper.

Wage Rates	Straight Time	Time and a Half	Double Time
Total Hourly Wage	\$73.35	\$93.85	\$114.35

Overtime Provisions

Over 8-hour day/40-hour

week

9th hour	\$93.85
10th hour	\$93.85
Beyond 10 hours	\$93.85

Saturday

First 8 hours	\$93.85
9th hour	\$93.85
10th hour	\$93.85
Beyond 10 hours	\$93.85

Sunday/Holiday

\$114.35

Four 10-hour days allowed? - No

Make Up Day Allowed? - No

Prevailing Wage Rates for State Funded Projects

Official Rate Schedule

Ingham

Classification Name	Category	Last Updated
Operating Engineer - AC	Operating Engineer, General Construction & Underground	04/04/2025

Classification Description: Compressor or Welding Machine

Four 10 hour days may be scheduled Monday-Thursday or Tuesday-Friday. Work not performed due to weather, Monday-Thursday may be scheduled on Friday.

Wage Rates	Straight Time	Time and a Half	Double Time
Total Hourly Wage	\$56.05	\$69.32	\$82.58

Overtime Provisions

Over 8-hour day/40-hour week

9th hour	\$69.32
10th hour	\$69.32
Beyond 10 hours	\$69.32

Saturday

First 8 hours	\$69.32
9th hour	\$82.58
10th hour	\$82.58
Beyond 10 hours	\$82.58

Sunday/Holiday	\$82.58
-----------------------	----------------

Four 10-hour days allowed? - Yes

Make Up Day Allowed? - Yes

Friday

Prevailing Wage Rates for State Funded Projects

Official Rate Schedule

Ingham

Classification Name	Category	Last Updated
Operating Engineer Underground-324- Class I	Operating Engineer, General Construction & Underground	04/04/2025

Classification Description: Class I Equipment-Air Compressors in Manifold with throttle valve Auto Grade or similar type machine

Backfill Tamper Backhoe

Backhoe on Farm Type Tractor 45 H.P. & over. Ballast Regulator (R.R.)

Batch Plant (concrete - central mix) Batch Plant Operator (concrete) Blade Grader Operator

Bulldozer

Caisson Drilling Machine Cherry Picker--15 ton or over Clamshell

Concrete/Asphalt Saw Operator - Power Driven (3yrs experience or more) Concrete Belt Placer (Formless)

Concrete Cure/Finish Machine Operator

Concrete Mixer 21 cu. ft. or over Concrete Paver [two (2) drums or larger] Concrete Pump (Truck Mount)

Concrete Pump (3 inch and over) Concrete Pump with Boom Operator Conveyor Loader Operator (Euclid type) Core Drilling Machine

Crane (Crawler, truck type or pile driving)

Crane or De1Tick with any attachment incl. clamshell, dragline, shovel, backhoe, etc. Directional Drill/Boring Machine Operator

Dozer Dragline

Dredge Engineer Dredge Operator

Drilling Machine on which the drill is an integral part

Earth Mover--rubber tired--(paddle wheel, 619, 631, TS-24 or similar type) Earth Mover rubber tired--tandem (\$.50 cents per hr. added for each bowl) Elevating

Grader Operator

End Loader

End Loader Operator (1½ yard capacity and over)

Excavator

Farm type tractor with attached pan

Finishing Machine Operator (Asphalt or Concrete) Foreman/Operating Engineer

Forklift (10 ton or over)

GPS or Electronic Grade on motorized equipment Gradall and similar type machine

Grader

Gravel Processing plant (portable) Operator of Guard Rail Post Driver Haul Units (off-highway) Helicopter crew

Highlift Shovel--1-1 /2 cu. yd. or over Hoisting Engineer

Horizontal Directional Drill Hydraulic Boom Truck

Hydro demolition equipment (water blaster) Hydro Excavator

Loader--Self-propelled (Belt-Chain- Wheel) (Holland or similar type) Locomotive and/or Dinkey Engine

Mechanic Milling Machine

Mucking Machine

Operator of Guard Rail Post Driver Paver Operator - Concrete

Pile Driver--Skid or Crawler Power Shovel

Rock Breaking Plant

Rock Crushing Plant (Portable)

Root Rake, Tractor Mounted Sand Blaster Vacuum Roto Mill

Scraper Self-Propelled or Tractor Drawn

Self-propelled Widener or Gravel distributing shoulder machine Shovel Operator
Side Boom Tractor (type D-4 or equivalent or larger) Slope Paver
Stump Remover Tractor Mounted Surface Heater & Planer
Surface Roller with Dozer Blade
Swinging Boom Truck (over 12-ton capacity) Tilling Machine or (Roto Grader)
Tractor Operator
Tractor--Boom, Winch or Hoe Head Tractor--Push
Tractor with Scoop Tractor Mounted Spreader Tree Mover
Trench Machine (ladder or wheel type) Trencher (over 8ft. digging capacity) Tugboat Operator
Tunnel Boring Machine Tunnel Shield
Vacuum Machine/Truck Operator Well Drilling Machine
Well Drilling Rig
Winch Truck with A Frame

Wage Rates	Straight Time	Time and a Half	Double Time
Total Hourly Wage	\$68.12	\$87.01	\$105.89
Apprentice: Apprentice Engineer 0-999 hours	\$54.36	\$69.57	\$84.77
Apprentice: Apprentice Engineer 1,000-1,999 hours	\$56.53	\$72.83	\$89.11
Apprentice: Apprentice Engineer 2,000-2,999 hours	\$58.69	\$76.06	\$93.43
Apprentice: Apprentice Engineer 3,000-3,999 hours	\$60.87	\$79.33	\$97.79
Apprentice: Apprentice Engineer 4,000-4,999 hours	\$64.22	\$84.36	\$104.49
Apprentice: Apprentice Engineer 5,000-5,999 hours	\$65.06	\$85.62	\$106.17

Four 10-hour days allowed? - Yes

Make Up Day Allowed? - Yes

In the event work is unable to be performed on account of weather Monday through Thursday, then Friday work may be scheduled for the ten (10) hours, at straight-time.

Overtime Provisions

Over 8-hour day/40-hour week

9th hour	\$87.00
10th hour	\$87.00
Beyond 10 hours	\$87.00

Saturday

First 8 hours	\$87.00
9th hour	\$87.00
10th hour	\$87.00
Beyond 10 hours	\$87.00

Sunday/Holiday	\$105.89
-----------------------	-----------------

Prevailing Wage Rates for State Funded Projects

Official Rate Schedule

Ingham

Classification Name	Category	Last Updated
Operating Engineer Underground-324- Class II	Operating Engineer, General Construction & Underground	04/04/2025

Classification Description: Class II Equipment

Air Compressor with Throttle Valve or Clever Brooks type comb. Backhoe (with 3/8-yard bucket or less)

Backhoe on Farm Type Tractor under 45 H.P.

Batch Plant (concrete-dry batch)

Boom Truck (power swing type boom)

Cherry Picker under 15 ton

Crusher

Crusher Operator

Concrete Pump

Concrete Mesh Depressor--independently operated Concrete Spreader--Power Driven

End Dumps when operated by an Operating Engineer End Loader under 1-1/2 cu yd.

Guniting Machine

Head Greaser

Hoist

Lowboy Operator

Mesh or Steel Placer (motorized)

Multiple Tamping Machine (R.R.)

Power Curing Spraying Machine (Formless)

P.C.C. Concrete Belt Placer (form type)

Pull Grader--Power Control

Pump Operator (6" discharge or over, gas diesel, powered or generator of 300 amp or larger)

Refrigerating Machine--Freezing operation Ross Carrier

Self-propelled convey transfer devise. Sheepfoot Roller (self-propelled)

Side Boom Tractor (smaller than D-4 type or equivalent)

Sweeper (Wayne type and similar equipment)

Telescoping laser finish machine (laser screed)

Tractor (pneu-tired, other than backhoe or front-end loader)

Trencher (8ft. digging capacity and smaller)

Trench Machine 24" and under

Tube Float (motorized)

Vac Truck

Washing Plant Operator Welder

Prevailing Wage Rates for State Funded Projects

Official Rate Schedule

Wage Rates	Straight Time	Time and a Half	Double Time
Total Hourly Wage	\$64.00	\$83.38	\$102.75

Overtime Provisions

Over 8-hour day/40-hour week

9th hour	\$80.82
10th hour	\$80.82
Beyond 10 hours	\$80.82

Saturday

First 8 hours	\$80.82
9th hour	\$80.82
10th hour	\$80.82
Beyond 10 hours	\$80.82

Sunday/Holiday	\$97.65
-----------------------	----------------

Four 10-hour days allowed? - Yes

Make Up Day Allowed? - Yes

In the event work is unable to be performed on account of weather Monday through Thursday, then Friday work may be scheduled for the ten (10) hours, at straight-time.

Prevailing Wage Rates for State Funded Projects

Official Rate Schedule

Ingham

Classification Name	Category	Last Updated
Operating Engineer Underground-324-Class III	Operating Engineer, General Construction & Underground	04/04/2025

Classification Description: Class III Equipment

Air Compressor (600 CFM or larger)
 Air Compressor [two (2) or more - less than 600 CFM] Base Paver (Jersey or similar type machine)
 Boom Truck (Non swinging, Non powered type boom) Concrete Breaker
 Concrete Finishing Machine
 Concrete Paver (1 drum - ½ yard or larger) Curb Machine
 Elevator (other than passenger) Hoist (one drum)
 Jacks - Hydraulic Power-driven multiple jack system Maintenance Man
 Mechanics Helper Paving Breaker
 Power Broom Self-propelled
 Pump [two (2) or more 4 inch up to 6-inch discharge gas or diesel powered-excluding submersible pumps)
 Pumpcrete Machine and similar equipment Roller (Earth & Sub-base material) Screening Plant Operator
 Spike Machine (R.R.)
 Tamper-Multiple Vibrating-Earth and Sub-base material Tractor with Drill--50 H.P. or over Well Point System Wagon Drill (multiple)
 Welding Machine or Generator [two (2) or more 300 amp. Or larger -gas or diesel powered]
 Well Point System
 Widener (Apsco or similar type)

Wage Rates	Straight Time	Time and a Half	Double Time
Total Hourly Wage	\$63.27	\$82.28	\$101.29

Overtime Provisions

Over 8-hour day/40-hour week	
9th hour	\$79.78
10th hour	\$79.78
Beyond 10 hours	\$79.78
Saturday	
First 8 hours	\$79.78
9th hour	\$79.78
10th hour	\$79.78
Beyond 10 hours	\$79.78
Sunday/Holiday	\$96.29

Prevailing Wage Rates for State Funded Projects

Official Rate Schedule

Four 10-hour days allowed? - Yes

Make Up Day Allowed? - Yes

In the event work is unable to be performed on account of weather Monday through Thursday, then Friday work may be scheduled for the ten (10) hours, at straight-time.

Prevailing Wage Rates for State Funded Projects

Official Rate Schedule

Ingham

Classification Name	Category	Last Updated
Operating Engineer Underground-324- Class IV	Operating Engineer, General Construction & Underground	04/04/2025

Classification Description: Class IV Equipment

Air Compressor Operator (over 250 CFM)

All Mulching Equipment

All Walk Behind or Remote-Control Powered Equipment (autonomous equipment)

Assistant to Engineer Automatic Dry Batch Plant

Belt Spreader (motorized including transfer device by remote, wireless or cable) Boiler

Boom or Winch truck operator

Broom & Belt Machine

Chair Cart (Self-propelled) Concrete Pumps (under 3")

Curing Equipment Operator (self-propelled)

Deck Hand

Digger Post Hole (Power-driven)

End loader Operator (under 3/4-yard capacity)

Extend A Boom Forklift--under 10 Ton

Farm Tractor with attachments Finishing Machine (concrete)

Forklift under 10 ton

Form Grader (if motorized)

Georgia Buggy -Power wheel barrel 1 3/4 yard with a seat Generator (15 kw or greater)

Greaser Helper

Hydraulic pipe pushing machine Mechanical Heater

Mechanics Helper

Outboard or Inboard Motorboat Power Bin Operator

Pug Mill

Pumps - [two (2) or more up to 4 in. discharge if used three (3) hours or more a day - gas or diesel powered- excluding submersible pumps]

Roller (other than asphalt)

Seaman Tiller

Skid Steer

Stump Remover (Grinder)

Sweeper (Wayne type and similar equipment) Tamper

Trencher (service)

Vibratory Compaction Equipment Operator (6 ft. wide or over)

Walk Behind Forklift

Water Wagon

Prevailing Wage Rates for State Funded Projects

Official Rate Schedule

Wage Rates	Straight Time	Time and a Half	Double Time
Total Hourly Wage	\$62.70	\$81.43	\$100.15

Overtime Provisions

Over 8-hour day/40-hour week

9th hour	\$78.96
10th hour	\$78.96
Beyond 10 hours	\$78.96

Saturday

First 8 hours	\$78.96
9th hour	\$78.96
10th hour	\$78.96
Beyond 10 hours	\$78.96

Sunday/Holiday	\$95.22
-----------------------	----------------

Four 10-hour days allowed? - Yes

Make Up Day Allowed? - Yes

In the event work is unable to be performed on account of weather Monday through Thursday, then Friday work may be scheduled for the ten (10) hours, at straight-time.

Prevailing Wage Rates for State Funded Projects

Official Rate Schedule

Ingham

Classification Name	Category	Last Updated
Operating Engineer Underground-324- Class V	Operating Engineer, General Construction & Underground	04/04/2025

Classification Description: Class V Equipment

Concrete/Asphalt Saw Operator- Power Driven (Less than 3 yrs. experience) Density/Soil Engineer

Directional Boring Utility Man

Discharge Pumps 4" or less (1 - 4 units) Dump Truck Operator

Dumper (Wagon, Truck, Etc.) - or trade Fence Erector /Power Driven

Guard Post Driver Operator (power driven) Hydra Seeder

Light Plants (1 to 5 units) Oiler Fireman

Operator of minor equip.

Roto Mill Utility Grade Control Operator

Scissor lifts and basket lifts where used for material hoisting

Sign Installer/Sign Installer with Remote Control Operated Equipment

Straw Blower or Brush Mulcher

Top Man, And Railroad Track and Trestle Engineer Utility Engineer

Water Blasting Utility Engineer

Wage Rates	Straight Time	Time and a Half	Double Time
Total Hourly Wage	\$39.95	\$53.88	\$67.80

Overtime Provisions

**Over 8-hour day/40-hour
week**

9th hour	\$52.06
10th hour	\$52.06
Beyond 10 hours	\$52.06

Saturday

First 8 hours	\$52.06
9th hour	\$52.06
10th hour	\$52.06
Beyond 10 hours	\$52.06

Sunday/Holiday	\$64.17
-----------------------	----------------

Prevailing Wage Rates for State Funded Projects

Official Rate Schedule

Four 10-hour days allowed? - Yes

Make Up Day Allowed? - Yes

In the event work is unable to be performed on account of weather Monday through Thursday, then Friday work may be scheduled for the ten (10) hours, at straight-time.

Prevailing Wage Rates for State Funded Projects

Official Rate Schedule

Ingham

Classification Name	Category	Last Updated
Crane Operator - 324 B400	Operating Engineer, Steel Work	04/04/2025

Classification Description: Crane Operator w/400' Boom or Longer w/Oiler

Wage Rates	Straight Time	Time and a Half	Double Time
Total Hourly Wage	\$81.86	\$106.37	\$130.88

Overtime Provisions

Over 8-hour day/40-hour week

9th hour	\$106.37
10th hour	\$106.37
Beyond 10 hours	\$106.37

Saturday

First 8 hours	\$106.37
9th hour	\$106.37
10th hour	\$106.37
Beyond 10 hours	\$106.37

Sunday/Holiday	\$130.88
-----------------------	-----------------

Four 10-hour days allowed? - Yes

Make Up Day Allowed? - No

Overtime Rate Comment: Double time over 12 hours Mon-Sat

Prevailing Wage Rates for State Funded Projects

Official Rate Schedule

Ingham

Classification Name	Category	Last Updated
Operating Engineer - 324 A300	Operating Engineer, Steel Work	04/04/2025

Classification Description: Crane with boom & jib or leads 300' or longer
Work in excess of 12 per day M-F shall be paid at double time.

Wage Rates	Straight Time	Time and a Half	Double Time
Total Hourly Wage	\$79.36	\$102.78	\$126.20

Overtime Provisions

Over 8-hour day/40-hour week

9th hour	\$102.78
10th hour	\$102.78
Beyond 10 hours	\$102.78

Saturday

First 8 hours	\$102.78
9th hour	\$102.78
10th hour	\$102.78
Beyond 10 hours	\$102.78

Sunday/Holiday	\$126.20
-----------------------	-----------------

Four 10-hour days allowed? - Yes

Make Up Day Allowed? - No

Overtime Rate Comment: Double time over 12 hours Mon-Sat.

Prevailing Wage Rates for State Funded Projects

Official Rate Schedule

Ingham

Classification Name	Category	Last Updated
Operating Engineer - 324 A400	Operating Engineer, Steel Work	04/04/2025

Classification Description: Crane with boom & jib or leads 400' or longer
Work in excess of 12 per day M-F shall be paid at double time.

Wage Rates	Straight Time	Time and a Half	Double Time
Total Hourly Wage	\$80.86	\$104.94	\$129.01

Overtime Provisions

Over 8-hour day/40-hour week

9th hour	\$104.93
10th hour	\$104.93
Beyond 10 hours	\$104.93

Saturday

First 8 hours	\$104.93
9th hour	\$104.93
10th hour	\$104.93
Beyond 10 hours	\$104.93

Sunday/Holiday	\$129.01
-----------------------	-----------------

Four 10-hour days allowed? - Yes

Make Up Day Allowed? - No

Overtime Rate Comment: Double time over 12 hours/day Mon-Sat

Prevailing Wage Rates for State Funded Projects

Official Rate Schedule

Ingham

Classification Name	Category	Last Updated
Operating Engineer - 324 A50	Operating Engineer, Steel Work	04/04/2025

Classification Description: Tower Crane & Derrick Operator 50' or More

Wage Rates	Straight Time	Time and a Half	Double Time
Total Hourly Wage	\$77.14	\$99.59	\$122.05

Overtime Provisions

Over 8-hour day/40-hour week

9th hour	\$99.59
10th hour	\$99.59
Beyond 10 hours	\$99.59

Saturday

First 8 hours	\$99.59
9th hour	\$99.59
10th hour	\$99.59
Beyond 10 hours	\$99.59

Sunday/Holiday	\$122.05
-----------------------	-----------------

Four 10-hour days allowed? - Yes

Make Up Day Allowed? - No

Overtime Rate Comment: Double time after 12 Mon-Sat

Prevailing Wage Rates for State Funded Projects

Official Rate Schedule

Ingham

Classification Name	Category	Last Updated
Operating Engineer - 324 B140	Operating Engineer, Steel Work	04/04/2025

Classification Description: Crane Operator w/140' of /Boom or Longer w/Oiler

Wage Rates	Straight Time	Time and a Half	Double Time
Total Hourly Wage	\$78.59	\$101.68	\$124.76

Overtime Provisions

Over 8-hour day/40-hour week

9th hour	\$101.67
10th hour	\$101.67
Beyond 10 hours	\$101.67

Saturday

First 8 hours	\$101.67
9th hour	\$101.67
10th hour	\$101.67
Beyond 10 hours	\$101.67

Sunday/Holiday	\$124.76
-----------------------	-----------------

Four 10-hour days allowed? - Yes

Make Up Day Allowed? - No

Overtime Rate Comment: Double time after 12 Mon-Sat

Prevailing Wage Rates for State Funded Projects

Official Rate Schedule

Ingham

Classification Name	Category	Last Updated
Operating Engineer - 324 B220	Operating Engineer, Steel Work	04/04/2025

Classification Description: Crane Operator w/220' of Boom or Longer w/Oiler

Wage Rates	Straight Time	Time and a Half	Double Time
Total Hourly Wage	\$78.86	\$100.76	\$123.97

Overtime Provisions

Over 8-hour day/40-hour week

9th hour	\$102.06
10th hour	\$102.06
Beyond 10 hours	\$102.06

Saturday

First 8 hours	\$102.06
9th hour	\$102.06
10th hour	\$102.06
Beyond 10 hours	\$102.06

Sunday/Holiday	\$125.27
-----------------------	-----------------

Four 10-hour days allowed? - Yes

Make Up Day Allowed? - No

Overtime Rate Comment: Double time after 12 hours Mon-Sat

Prevailing Wage Rates for State Funded Projects

Official Rate Schedule

Ingham

Classification Name	Category	Last Updated
Operating Engineer - 324 B300	Operating Engineer, Steel Work	04/04/2025

Classification Description: Crane Operator w/300' of Boom or Longer w/Oiler

Wage Rates	Straight Time	Time and a Half	Double Time
Total Hourly Wage	\$80.36	\$104.22	\$128.07

Overtime Provisions

Over 8-hour day/40-hour week

9th hour	\$104.22
10th hour	\$104.22
Beyond 10 hours	\$104.22

Saturday

First 8 hours	\$104.22
9th hour	\$104.22
10th hour	\$104.22
Beyond 10 hours	\$104.22

Sunday/Holiday	\$128.07
-----------------------	-----------------

Four 10-hour days allowed? - Yes

Make Up Day Allowed? - No

Overtime Rate Comment: Double time over 12 hours Mon-Sat

Prevailing Wage Rates for State Funded Projects

Official Rate Schedule

Ingham

Classification Name	Category	Last Updated
Operating Engineer - 324 B50	Operating Engineer, Steel Work	04/04/2025

Classification Description: Tower Crane & Derrick Operator 50' or more w/Oiler

Wage Rates	Straight Time	Time and a Half	Double Time
Total Hourly Wage	\$78.14	\$101.03	\$123.92

Overtime Provisions

Over 8-hour day/40-hour week

9th hour	\$101.03
10th hour	\$101.03
Beyond 10 hours	\$101.03

Saturday

First 8 hours	\$101.03
9th hour	\$101.03
10th hour	\$101.03
Beyond 10 hours	\$101.03

Sunday/Holiday	\$123.92
-----------------------	-----------------

Four 10-hour days allowed? - Yes

Make Up Day Allowed? - No

Overtime Rate Comment: Double time after 12 Mon-Sat

Prevailing Wage Rates for State Funded Projects

Official Rate Schedule

Ingham

Classification Name	Category	Last Updated
Operating Engineer - 324 PRE60118	Operating Engineer, Steel Work	04/04/2025

Classification Description: Oiler/pumps over 6" **Applies to Operators who have previously worked under this classification PRIOR to 6/1/18**

Wage Rates	Straight Time	Time and a Half	Double Time
Total Hourly Wage	\$61.22	\$76.76	\$92.29

Overtime Provisions

Over 8-hour day/40-hour

week

9th hour	\$76.75
10th hour	\$76.75
Beyond 10 hours	\$76.75

Saturday

First 8 hours	\$76.75
9th hour	\$76.75
10th hour	\$76.75
Beyond 10 hours	\$76.75

Sunday/Holiday

\$92.29

Four 10-hour days allowed? - Yes

Make Up Day Allowed? - No

Overtime Rate Comment: Double time after 12 Mon-Sat

Prevailing Wage Rates for State Funded Projects

Official Rate Schedule

Ingham

Classification Name	Category	Last Updated
Operating Engineer - EF	Operating Engineer, Steel Work	04/04/2025

Classification Description: Extended boom forklift over 5,000 lb capacity, 1 Drum Hoist

Wage Rates	Straight Time	Time and a Half	Double Time
Total Hourly Wage	\$72.21	\$92.53	\$112.84

Overtime Provisions

Over 8-hour day/40-hour week

9th hour	\$92.53
10th hour	\$92.53
Beyond 10 hours	\$112.84

Saturday

First 8 hours	\$92.53
9th hour	\$92.53
10th hour	\$92.53
Beyond 10 hours	\$112.84

Sunday/Holiday	\$112.84
-----------------------	-----------------

Four 10-hour days allowed? - Yes

Make Up Day Allowed? - Yes

4 10s allowed M-Th with Friday makeup day because of bad weather

Prevailing Wage Rates for State Funded Projects

Official Rate Schedule

Ingham

Classification Name	Category	Last Updated
Operating Engineer Steel Work - SW120	Operating Engineer, Steel Work	04/04/2025

Classification Description: Crane w/ 120' boom or longer

Wage Rates	Straight Time	Time and a Half	Double Time
Total Hourly Wage	\$74.14	\$95.24	\$116.33

Overtime Provisions

Over 8-hour day/40-hour week

9th hour	\$95.24
10th hour	\$95.24
Beyond 10 hours	\$116.33

Saturday

First 8 hours	\$95.24
9th hour	\$95.24
10th hour	\$95.24
Beyond 10 hours	\$116.33

Sunday/Holiday	\$116.33
-----------------------	----------

Four 10-hour days allowed? - Yes

Make Up Day Allowed? - Yes

4 10s allowed M-Th with Friday makeup day because of bad weather

Prevailing Wage Rates for State Funded Projects

Official Rate Schedule

Ingham

Classification Name	Category	Last Updated
Operating Engineer Steel Work - SW1200	Operating Engineer, Steel Work	04/04/2025

Classification Description: Crane w/ 120' boom or longer w/ Oiler

Wage Rates	Straight Time	Time and a Half	Double Time
Total Hourly Wage	\$75.01	\$96.54	\$118.07

Overtime Provisions

Over 8-hour day/40-hour week

9th hour	\$96.54
10th hour	\$96.54
Beyond 10 hours	\$118.07

Saturday

First 8 hours	\$96.54
9th hour	\$96.54
10th hour	\$96.54
Beyond 10 hours	\$118.07

Sunday/Holiday	\$118.07
-----------------------	----------

Four 10-hour days allowed? - Yes

Make Up Day Allowed? - Yes

4 10s allowed M-Th with Friday makeup day because of bad weather

Prevailing Wage Rates for State Funded Projects

Official Rate Schedule

Ingham

Classification Name	Category	Last Updated
Operating Engineer Steel Work - SW140	Operating Engineer, Steel Work	04/04/2025

Classification Description: Crane w/ 140' boom or longer

Wage Rates	Straight Time	Time and a Half	Double Time
Total Hourly Wage	\$75.19	\$96.80	\$118.41

Overtime Provisions

Over 8-hour day/40-hour week

9th hour	\$96.80
10th hour	\$96.80
Beyond 10 hours	\$118.41

Saturday

First 8 hours	\$96.80
9th hour	\$96.80
10th hour	\$96.80
Beyond 10 hours	\$118.41

Sunday/Holiday	\$118.41
-----------------------	-----------------

Four 10-hour days allowed? - Yes

Make Up Day Allowed? - Yes

4 10s allowed M-Th with Friday makeup day because of bad weather

Prevailing Wage Rates for State Funded Projects

Official Rate Schedule

Ingham

Classification Name	Category	Last Updated
Operating Engineer Steel Work - SW1400	Operating Engineer, Steel Work	04/04/2025

Classification Description: Crane w/ 140' boom or longer W/ Oiler

Wage Rates	Straight Time	Time and a Half	Double Time
Total Hourly Wage	\$76.19	\$98.24	\$120.28

Overtime Provisions

Over 8-hour day/40-hour week

9th hour	\$98.24
10th hour	\$98.24
Beyond 10 hours	\$120.28

Saturday

First 8 hours	\$98.24
9th hour	\$98.24
10th hour	\$98.24
Beyond 10 hours	\$120.28

Sunday/Holiday	\$120.28
-----------------------	----------

Four 10-hour days allowed? - Yes

Make Up Day Allowed? - Yes

4 10s allowed M-Th with Friday makeup day because of bad weather

Prevailing Wage Rates for State Funded Projects

Official Rate Schedule

Ingham

Classification Name	Category	Last Updated
Operating Engineer Steel Work - SW220	Operating Engineer, Steel Work	04/04/2025

Classification Description: Boom & Jib 220' or longer

Wage Rates	Straight Time	Time and a Half	Double Time
Total Hourly Wage	\$76.46	\$98.62	\$120.78

Overtime Provisions

Over 8-hour day/40-hour week

9th hour	\$98.62
10th hour	\$98.62
Beyond 10 hours	\$120.78

Saturday

First 8 hours	\$98.62
9th hour	\$98.62
10th hour	\$98.62
Beyond 10 hours	\$120.78

Sunday/Holiday	\$120.78
-----------------------	----------

Four 10-hour days allowed? - Yes

Make Up Day Allowed? - Yes

4 10s allowed M-Th with Friday makeup day because of bad weather

Prevailing Wage Rates for State Funded Projects

Official Rate Schedule

Ingham

Classification Name	Category	Last Updated
Operating Engineer Steel Work - SW2200	Operating Engineer, Steel Work	04/04/2025

Classification Description: Crane w/ 220' boom or longer w/ Oiler

Wage Rates	Straight Time	Time and a Half	Double Time
Total Hourly Wage	\$74.01	\$95.11	\$116.20

Overtime Provisions

Over 8-hour day/40-hour week

9th hour	\$95.11
10th hour	\$95.11
Beyond 10 hours	\$116.20

Saturday

First 8 hours	\$95.11
9th hour	\$95.11
10th hour	\$95.11
Beyond 10 hours	\$116.20

Sunday/Holiday	\$116.20
-----------------------	----------

Four 10-hour days allowed? - Yes

Make Up Day Allowed? - Yes

4 10s allowed M-Th with Friday makeup day because of bad weather

Prevailing Wage Rates for State Funded Projects

Official Rate Schedule

Ingham

Classification Name	Category	Last Updated
Operating Engineer Steel Work - SW300	Operating Engineer, Steel Work	04/04/2025

Classification Description: Boom & Jib 300' or longer

Wage Rates	Straight Time	Time and a Half	Double Time
Total Hourly Wage	\$76.96	\$99.34	\$121.72

Overtime Provisions

Over 8-hour day/40-hour week

9th hour	\$99.34
10th hour	\$99.34
Beyond 10 hours	\$121.72

Saturday

First 8 hours	\$99.34
9th hour	\$99.34
10th hour	\$99.34
Beyond 10 hours	\$121.72

Sunday/Holiday	\$121.72
-----------------------	----------

Four 10-hour days allowed? - Yes

Make Up Day Allowed? - Yes

4 10s allowed M-Th with Friday makeup day because of bad weather

Prevailing Wage Rates for State Funded Projects

Official Rate Schedule

Ingham

Classification Name	Category	Last Updated
Operating Engineer Steel Work - SW300	Operating Engineer, Steel Work	04/04/2025

Classification Description: Crane w/ 300' boom or longer w/ Oiler

Wage Rates	Straight Time	Time and a Half	Double Time
Total Hourly Wage	\$77.96	\$100.78	\$123.59

Overtime Provisions

Over 8-hour day/40-hour week

9th hour	\$100.78
10th hour	\$100.78
Beyond 10 hours	\$123.59

Saturday

First 8 hours	\$100.78
9th hour	\$100.78
10th hour	\$100.78
Beyond 10 hours	\$123.59

Sunday/Holiday	\$123.59
-----------------------	----------

Four 10-hour days allowed? - Yes

Make Up Day Allowed? - Yes

4 10s allowed M-Th with Friday makeup day because of bad weather

Prevailing Wage Rates for State Funded Projects

Official Rate Schedule

Ingham

Classification Name	Category	Last Updated
Operating Engineer Steel Work - SW400	Operating Engineer, Steel Work	04/04/2025

Classification Description: Boom & Jib 400' or longer

Wage Rates	Straight Time	Time and a Half	Double Time
Total Hourly Wage	\$78.46	\$101.49	\$124.52

Overtime Provisions

Over 8-hour day/40-hour week

9th hour	\$101.49
10th hour	\$101.49
Beyond 10 hours	\$124.52

Saturday

First 8 hours	\$101.49
9th hour	\$101.49
10th hour	\$101.49
Beyond 10 hours	\$124.52

Sunday/Holiday	\$124.52
-----------------------	----------

Four 10-hour days allowed? - Yes

Make Up Day Allowed? - Yes

4 10s allowed M-Th with Friday makeup day because of bad weather

Prevailing Wage Rates for State Funded Projects

Official Rate Schedule

Ingham

Classification Name	Category	Last Updated
Operating Engineer Steel Work - SW400	Operating Engineer, Steel Work	04/04/2025

Classification Description: Crane w/ 400' boom or longer w/ Oiler

Wage Rates	Straight Time	Time and a Half	Double Time
Total Hourly Wage	\$79.46	\$102.93	\$126.39

Overtime Provisions

Over 8-hour day/40-hour week

9th hour	\$102.93
10th hour	\$102.93
Beyond 10 hours	\$126.39

Saturday

First 8 hours	\$102.93
9th hour	\$102.93
10th hour	\$102.93
Beyond 10 hours	\$126.39

Sunday/Holiday	\$126.39
-----------------------	----------

Four 10-hour days allowed? - Yes

Make Up Day Allowed? - Yes

4 10s allowed M-Th with Friday makeup day because of bad weather

Prevailing Wage Rates for State Funded Projects

Official Rate Schedule

Ingham

Classification Name	Category	Last Updated
Operating Engineer Steel Work - SWCO	Operating Engineer, Steel Work	04/04/2025

Classification Description: Crane Operator, Job Mechanic, 3 Drum Hoist & Excavator

Wage Rates	Straight Time	Time and a Half	Double Time
Total Hourly Wage	\$73.65	\$94.59	\$115.53
Apprentice: 0-999 hours	\$59.16	\$76.02	\$92.88
Apprentice: 1,000-1,999 hours	\$61.56	\$79.63	\$97.68
Apprentice: 2,000-2,999 hours	\$63.96	\$83.22	\$102.48
Apprentice: 3,000-3,999 hours	\$66.38	\$84.18	\$101.98
Apprentice: 4,000-4,999 hours	\$68.78	\$90.46	\$112.12
Apprentice: 5,000 hours	\$71.20	\$91.09	\$110.99

Overtime Provisions

Over 8-hour day/40-hour week

9th hour	\$94.59
10th hour	\$94.59
Beyond 10 hours	\$115.53

Saturday

First 8 hours	\$94.59
9th hour	\$94.59
10th hour	\$94.59
Beyond 10 hours	\$115.53

Sunday/Holiday	\$115.53
-----------------------	-----------------

Four 10-hour days allowed? - Yes

Make Up Day Allowed? - Yes

4 10s allowed M-Th with Friday makeup day because of bad weather

Prevailing Wage Rates for State Funded Projects

Official Rate Schedule

Ingham

Classification Name	Category	Last Updated
Operating Engineer Steel Work - SWCO-O	Operating Engineer, Steel Work	04/04/2025

Classification Description: Crane Operator w/ Oiler

Wage Rates	Straight Time	Time and a Half	Double Time
Total Hourly Wage	\$74.65	\$96.03	\$117.40

Overtime Provisions

Over 8-hour day/40-hour week

9th hour	\$96.03
10th hour	\$96.03
Beyond 10 hours	\$117.40

Saturday

First 8 hours	\$96.03
9th hour	\$96.03
10th hour	\$96.03
Beyond 10 hours	\$117.40

Sunday/Holiday	\$117.40
-----------------------	-----------------

Four 10-hour days allowed? - Yes

Make Up Day Allowed? - Yes

4 10s allowed M-Th with Friday makeup day because of bad weather

Prevailing Wage Rates for State Funded Projects

Official Rate Schedule

Ingham

Classification Name	Category	Last Updated
Operating Engineer Steel Work - SWCW	Operating Engineer, Steel Work	04/04/2025

Classification Description: Compressor or Welder Operator

Wage Rates	Straight Time	Time and a Half	Double Time
Total Hourly Wage	\$37.03	\$49.48	\$61.92

Overtime Provisions

Over 8-hour day/40-hour week

9th hour	\$47.85
10th hour	\$47.85
Beyond 10 hours	\$58.67

Saturday

First 8 hours	\$47.85
9th hour	\$47.85
10th hour	\$47.85
Beyond 10 hours	\$58.67

Sunday/Holiday	\$58.67
-----------------------	----------------

Four 10-hour days allowed? - Yes

Make Up Day Allowed? - Yes

4 10s allowed M-Th with Friday makeup day because of bad weather

Prevailing Wage Rates for State Funded Projects

Official Rate Schedule

Ingham

Classification Name	Category	Last Updated
Operating Engineer Steel Work - SWHO	Operating Engineer, Steel Work	04/04/2025

Classification Description: Hoisting Operator, 2 Drum Hoist, & Rubber Tire Backhoe

Wage Rates	Straight Time	Time and a Half	Double Time
Total Hourly Wage	\$73.01	\$93.67	\$114.33

Overtime Provisions

Over 8-hour day/40-hour week

9th hour	\$93.67
10th hour	\$93.67
Beyond 10 hours	\$114.33

Saturday

First 8 hours	\$93.67
9th hour	\$93.67
10th hour	\$93.67
Beyond 10 hours	\$114.33

Sunday/Holiday	\$114.33
-----------------------	----------

Four 10-hour days allowed? - Yes

Make Up Day Allowed? - Yes

4 10s allowed M-Th with Friday makeup day because of bad weather

Prevailing Wage Rates for State Funded Projects

Official Rate Schedule

Ingham

Classification Name	Category	Last Updated
Operating Engineer Steel Work - SWO	Operating Engineer, Steel Work	04/04/2025

Classification Description: Oiler

Wage Rates	Straight Time	Time and a Half	Double Time
Total Hourly Wage	\$53.42	\$67.61	\$81.80

Overtime Provisions

Over 8-hour day/40-hour week

9th hour	\$65.74
10th hour	\$65.74
Beyond 10 hours	\$78.06

Saturday

First 8 hours	\$65.74
9th hour	\$65.74
10th hour	\$65.74
Beyond 10 hours	\$78.06

Sunday/Holiday	\$78.06
-----------------------	----------------

Four 10-hour days allowed? - Yes

Make Up Day Allowed? - Yes

4 10s allowed M-Th with Friday makeup day because of bad weather

Prevailing Wage Rates for State Funded Projects

Official Rate Schedule

Ingham

Classification Name	Category	Last Updated
Operating Engineer Steel Work - SWTD50	Operating Engineer, Steel Work	04/04/2025

Classification Description: Tower Crane & Derrick where work is 50' or more

Wage Rates	Straight Time	Time and a Half	Double Time
Total Hourly Wage	\$74.74	\$96.16	\$117.57

Overtime Provisions

Over 8-hour day/40-hour week

9th hour	\$96.16
10th hour	\$96.16
Beyond 10 hours	\$117.57

Saturday

First 8 hours	\$96.16
9th hour	\$96.16
10th hour	\$96.16
Beyond 10 hours	\$117.57

Sunday/Holiday	\$117.57
-----------------------	-----------------

Four 10-hour days allowed? - Yes

Make Up Day Allowed? - Yes

4 10s allowed M-Th with Friday makeup day because of bad weather

Prevailing Wage Rates for State Funded Projects

Official Rate Schedule

Ingham

Classification Name	Category	Last Updated
Operating Engineer Steel Work - SWTD50 O	Operating Engineer, Steel Work	04/04/2025

Classification Description: Tower Crane & Derrick 50' or more w/ Oiler

Wage Rates	Straight Time	Time and a Half	Double Time
Total Hourly Wage	\$75.84	\$97.69	\$119.54

Overtime Provisions

Over 8-hour day/40-hour week

9th hour	\$97.69
10th hour	\$97.69
Beyond 10 hours	\$119.54

Saturday

First 8 hours	\$97.69
9th hour	\$97.69
10th hour	\$97.69
Beyond 10 hours	\$119.54

Sunday/Holiday	\$119.54
-----------------------	-----------------

Four 10-hour days allowed? - Yes

Make Up Day Allowed? - Yes

4 10s allowed M-Th with Friday makeup day because of bad weather

Prevailing Wage Rates for State Funded Projects

Official Rate Schedule

Ingham

Classification Name	Category	Last Updated
Painter - BR	Painter	04/04/2025

Classification Description: Painter

A 4-10s workweek allowed Monday-Thursday.

Wage Rates	Straight Time	Time and a Half	Double Time
Total Hourly Wage	\$40.09	\$52.29	\$64.49
Apprentice: 1st level	\$27.89	\$33.99	\$40.09
Apprentice: 2nd level	\$30.33	\$37.65	\$44.97
Apprentice: 3rd level	\$33.99	\$43.14	\$52.29
Apprentice: 4th level	\$37.65	\$48.63	\$59.61

Overtime Provisions

Over 8-hour day/40-hour week

9th hour	\$52.29
10th hour	\$52.29
Beyond 10 hours	\$52.29

Saturday

First 8 hours	\$52.29
9th hour	\$52.29
10th hour	\$52.29
Beyond 10 hours	\$52.29

Sunday/Holiday	\$64.49
-----------------------	----------------

Four 10-hour days allowed? - Yes

Make Up Day Allowed? - No

Prevailing Wage Rates for State Funded Projects

Official Rate Schedule

Ingham

Classification Name	Category	Last Updated
Carpenter/Piledriver-1004-Lansing Area	Piledriver	04/04/2025

Classification Description: Carpenter/Piledriver

Wage Rates	Straight Time	Time and a Half	Double Time
Total Hourly Wage	\$54.10	\$71.11	\$88.11
Apprentice: Apprentice 1st Year	\$43.90	\$55.81	\$67.71
Apprentice: Apprentice 2nd Year	\$45.60	\$58.36	\$71.11
Apprentice: apprentice 3rd Year	\$49.00	\$63.46	\$77.91
Apprentice: Apprentice 4th Year	\$52.40	\$68.56	\$84.71

Overtime Provisions

Over 8-hour day/40-hour week

9th hour	\$71.11
10th hour	\$71.11
Beyond 10 hours	\$71.11

Saturday

First 8 hours	\$71.11
9th hour	\$71.11
10th hour	\$71.11
Beyond 10 hours	\$71.11

Sunday/Holiday	\$88.11
-----------------------	----------------

Four 10-hour days allowed? - Yes

Make Up Day Allowed? - Yes

If the job is delayed due to inclement weather, a make-up day on Friday may be scheduled by the Employer for completion of the forty (40) hour week. Make-up work scheduled for Friday shall not be less than eight (8) hours.

Prevailing Wage Rates for State Funded Projects

Official Rate Schedule

Ingham

Classification Name	Category	Last Updated
Plumber & Pipefitter-RI-333	Plumber	04/04/2025

Classification Description: Plumber, Pipefitter and HVACTech

Four 10s allowed Monday thru Thursday. Friday not a makeup, considered OT, paid @ time & one-half.

Wage Rates	Straight Time	Time and a Half	Double Time
Total Hourly Wage	\$63.77	\$83.92	\$104.06
Apprentice: 10th 6 months	\$59.74	\$77.87	\$96.00
Apprentice: 1st 6 months	\$41.61	\$50.68	\$59.74
Apprentice: 2nd 6 months	\$43.62	\$53.69	\$63.76
Apprentice: 3rd 6 months	\$45.64	\$56.72	\$67.80
Apprentice: 4th 6 months	\$47.65	\$60.34	\$73.02
Apprentice: 5th 6 months	\$49.67	\$62.76	\$75.86
Apprentice: 6th 6 months	\$51.68	\$65.78	\$79.88
Apprentice: 7th 6 months	\$53.70	\$68.81	\$83.92
Apprentice: 8th 6 months	\$55.71	\$71.82	\$87.94
Apprentice: 9th 6 months	\$57.73	\$74.86	\$91.98

Four 10-hour days allowed? - Yes

Make Up Day Allowed? - No

Overtime Provisions

Over 8-hour day/40-hour week

9th hour	\$83.91
10th hour	\$83.91
Beyond 10 hours	\$83.91

Saturday

First 8 hours	\$83.91
9th hour	\$83.91
10th hour	\$83.91
Beyond 10 hours	\$83.91

Sunday/Holiday \$104.06

Prevailing Wage Rates for State Funded Projects

Official Rate Schedule

Ingham

Classification Name	Category	Last Updated
Resilient floorlayer-1004-Lansing Area	Resilient Floorlayer	04/04/2025

Classification Description: Resilient floorlayer

Wage Rates	Straight Time	Time and a Half	Double Time
Total Hourly Wage	\$54.55	\$71.85	\$89.14
Apprentice: Apprentice 1st Year	\$44.32	\$56.50	\$68.68
Apprentice: Apprentice 2nd Year	\$46.03	\$59.07	\$72.10
Apprentice: Apprentice 3rd Year	\$49.44	\$64.18	\$78.92
Apprentice: Apprentice 4th Year	\$52.85	\$69.30	\$85.74

Overtime Provisions

Over 8-hour day/40-hour week

9th hour	\$71.84
10th hour	\$71.84
Beyond 10 hours	\$71.84

Saturday

First 8 hours	\$71.84
9th hour	\$71.84
10th hour	\$71.84
Beyond 10 hours	\$71.84

Sunday/Holiday	\$89.14
-----------------------	----------------

Four 10-hour days allowed? - Yes

Make Up Day Allowed? - Yes

If the job is delayed due to inclement weather, a make-up day on Friday may be scheduled by the Employer for completion of the forty (40) hour week. Make-up work scheduled for Friday shall not be less than eight (8) hours.

Overtime Rate Comment: Time and one-half (1 1/2) shall be paid for all hours worked over ten (10) hours per day or over forty (40) hours per week in a five (5) day, eight (8) hours work week.

Prevailing Wage Rates for State Funded Projects

Official Rate Schedule

Ingham

Classification Name	Category	Last Updated
Roofing and Waterproofing Journeyman	Roofer/Waterproofer	04/04/2025

Classification Description: Journeyman

Wage Rates	Straight Time	Time and a Half	Double Time
Total Hourly Wage	\$51.36	\$67.44	\$83.51
Apprentice: 1st Class Apprentice	\$35.77	\$44.51	\$53.24
Apprentice: 2nd Class Apprentice	\$37.88	\$47.62	\$57.35
Apprentice: 3rd Class Apprentice	\$39.77	\$50.42	\$61.07
Apprentice: 4th Class Apprentice	\$41.90	\$53.59	\$65.28
Apprentice: 5th Class Apprentice	\$44.05	\$56.76	\$69.47
Apprentice: 6th Class Apprentice	\$46.15	\$59.86	\$73.56

Overtime Provisions

Over 8-hour day/40-hour week	
9th hour	\$67.44
10th hour	\$67.44
Beyond 10 hours	\$67.44
Saturday	
First 8 hours	\$67.44
9th hour	\$67.44
10th hour	\$67.44
Beyond 10 hours	\$67.44
Sunday/Holiday	
	\$83.51

Four 10-hour days allowed? - Yes

Make Up Day Allowed? - Yes

Saturday is the makeup day and shall be paid at the straight time rate until over forty hours apply

Prevailing Wage Rates for State Funded Projects

Official Rate Schedule

Ingham

Classification Name	Category	Last Updated
Sheet Metal Worker	Sheet Metal Worker	04/04/2025

Classification Description: Sheet Metal Worker

4 10s allowed as consecutive days, M-Th or T-F

Wage Rates	Straight Time	Time and a Half	Double Time
Total Hourly Wage	\$56.87	\$75.25	\$93.62
Apprentice: First Year	\$30.01	\$39.20	\$48.39
Apprentice: Fourth Year	\$49.52	\$64.22	\$78.92
Apprentice: Second Year	\$36.34	\$47.37	\$58.39
Apprentice: Third Year	\$45.84	\$58.70	\$71.56

Overtime Provisions

Over 8-hour day/40-hour week

9th hour	\$75.25
10th hour	\$75.25
Beyond 10 hours	\$75.25

Saturday

First 8 hours	\$75.25
9th hour	\$93.62
10th hour	\$93.62
Beyond 10 hours	\$93.62

Sunday/Holiday	\$93.62
-----------------------	----------------

Four 10-hour days allowed? - Yes

Make Up Day Allowed? - Yes

Make up day allowed for work missed due to inclement weather, make up hours to be paid at regular rate of pay.

Prevailing Wage Rates for State Funded Projects

Official Rate Schedule

Ingham

Classification Name	Category	Last Updated
Sprinkler Fitter	Sprinkler Fitter	04/04/2025

Classification Description: Sprinkler Fitter

Wage Rates	Straight Time	Time and a Half	Double Time
Total Hourly Wage	\$60.34	\$78.45	\$96.56
Apprentice: Class 1	\$24.57	\$32.72	\$40.87
Apprentice: Class 10	\$52.07	\$68.37	\$84.67
Apprentice: Class 2	\$26.38	\$35.43	\$44.49
Apprentice: Class 3	\$39.14	\$49.10	\$59.06
Apprentice: Class 4	\$40.95	\$51.82	\$62.68
Apprentice: Class 5	\$43.01	\$54.78	\$66.55
Apprentice: Class 6	\$44.82	\$57.49	\$70.17
Apprentice: Class 7	\$46.63	\$60.21	\$73.79
Apprentice: Class 8	\$48.45	\$62.94	\$77.43
Apprentice: Class 9	\$50.26	\$65.65	\$81.05

Four 10-hour days allowed? - Yes

Make Up Day Allowed? - Yes

Overtime Provisions

Over 8-hour day/40-hour week

9th hour	\$78.45
10th hour	\$78.45
Beyond 10 hours	\$78.45

Saturday

First 8 hours	\$78.45
9th hour	\$78.45
10th hour	\$78.45
Beyond 10 hours	\$78.45

Sunday/Holiday	\$96.56
-----------------------	----------------

Prevailing Wage Rates for State Funded Projects

Official Rate Schedule

Ingham

Classification Name	Category	Last Updated
Truck Driver - RB1	Truck Driver	04/04/2025

Classification Description: on all trucks of 8 cubic yard capacity or less (except dump trucks of 8 cubic yard capacity or over, tandem axle trucks, transit mix and semis, euclid type equipment, double bottoms and low boys)

Wage Rates	Straight Time	Time and a Half	Double Time
Total Hourly Wage	\$53.95	\$70.30	\$86.64

Overtime Provisions

Over 8-hour day/40-hour week

9th hour	\$69.32
10th hour	\$69.32
Beyond 10 hours	\$69.32

Saturday

First 8 hours	\$69.32
9th hour	\$69.32
10th hour	\$69.32
Beyond 10 hours	\$69.32

Sunday/Holiday	\$84.69
-----------------------	----------------

Four 10-hour days allowed? - Yes

Make Up Day Allowed? - No

Prevailing Wage Rates for State Funded Projects

Official Rate Schedule

Ingham

Classification Name	Category	Last Updated
Truck Driver - RB1A	Truck Driver	04/04/2025

Classification Description: of all trucks of 8 cubic yard capacity or over semi, tractor trailer

Wage Rates	Straight Time	Time and a Half	Double Time
Total Hourly Wage	\$54.10	\$70.52	\$86.94

Overtime Provisions

Over 8-hour day/40-hour week

9th hour	\$69.55
10th hour	\$69.55
Beyond 10 hours	\$69.55

Saturday

First 8 hours	\$69.55
9th hour	\$69.55
10th hour	\$69.55
Beyond 10 hours	\$69.55

Sunday/Holiday	\$84.99
-----------------------	----------------

Four 10-hour days allowed? - Yes

Make Up Day Allowed? - No

Prevailing Wage Rates for State Funded Projects

Official Rate Schedule

Ingham

Classification Name	Category	Last Updated
Truck Driver - RB1B	Truck Driver	04/04/2025

Classification Description: on euclid type equipment, Pole drier, lowboy, doubles, fuel, bus, water

Wage Rates	Straight Time	Time and a Half	Double Time	Overtime Provisions
				Over 8-hour day/40-hour week
Total Hourly Wage				9th hour \$69.70
				10th hour \$69.70
				Beyond 10 hours \$69.70
				Saturday
				First 8 hours \$69.70
				9th hour \$69.70
				10th hour \$69.70
				Beyond 10 hours \$69.70
				Sunday/Holiday
				\$85.19

Four 10-hour days allowed? - Yes

Make Up Day Allowed? - Yes

Prevailing Wage Rates for State Funded Projects

Official Rate Schedule

Ingham

Classification Name	Category	Last Updated
Truck Driver - RB2	Truck Driver	04/04/2025

Classification Description: of all trucks of 8 cubic yd capacity or over

Wage Rates	Straight Time	Time and a Half	Double Time
Total Hourly Wage	\$44.10	\$48.81	\$49.80

Overtime Provisions

Over 8-hour day/40-hour week

9th hour	\$56.55
10th hour	\$56.55
Beyond 10 hours	\$56.55

Saturday

First 8 hours	\$56.55
9th hour	\$56.55
10th hour	\$56.55
Beyond 10 hours	\$56.55

Sunday/Holiday	\$56.55
-----------------------	----------------

Four 10-hour days allowed? - Yes

Make Up Day Allowed? - No

Prevailing Wage Rates for State Funded Projects

Official Rate Schedule

Ingham

Classification Name	Category	Last Updated
Truck Driver - RB2A	Truck Driver	04/04/2025

Classification Description: of all trucks of 8 cubic yard capacity or less (except dump trucks of 8 cubic yard capacity or over, tandem axle trucks, transit mix and semis, euclid type equipment, double bottoms and low boys)

Wage Rates	Straight Time	Time and a Half	Double Time
Total Hourly Wage	\$44.00	\$48.66	\$49.60

Overtime Provisions

Over 8-hour day/40-hour week

9th hour	\$56.40
10th hour	\$56.40
Beyond 10 hours	\$56.40

Saturday

First 8 hours	\$56.40
9th hour	\$56.40
10th hour	\$56.40
Beyond 10 hours	\$56.40

Sunday/Holiday	\$56.40
-----------------------	----------------

Four 10-hour days allowed? - Yes

Make Up Day Allowed? - No

Prevailing Wage Rates for State Funded Projects

Official Rate Schedule

Ingham

Classification Name	Category	Last Updated
Truck Driver - RB2B	Truck Driver	04/04/2025

Classification Description: on euclid type equipment

Wage Rates	Straight Time	Time and a Half	Double Time
Total Hourly Wage	\$44.25	\$49.04	\$0.00

Overtime Provisions

Over 8-hour day/40-hour week

9th hour	\$56.78
10th hour	\$56.78
Beyond 10 hours	\$56.78

Saturday

First 8 hours	\$56.78
9th hour	\$56.78
10th hour	\$56.78
Beyond 10 hours	\$56.78

Sunday/Holiday	\$56.78
-----------------------	---------

Four 10-hour days allowed? - Yes

Make Up Day Allowed? - No

Prevailing Wage Rates for State Funded Projects

Official Rate Schedule

Ingham

Classification Name	Category	Last Updated
Electrician - Installor Technician	Wiring System Installer; Technology Circuits or Systems Installer	04/04/2025

Classification Description: Installor Technician

Wage Rates	Straight Time	Time and a Half	Double Time
Total Hourly Wage	\$55.15	\$70.91	\$86.67
Apprentice: Apprentice Level 1	\$36.49	\$15.76	\$15.76
Apprentice: Apprentice Level 2	\$38.08	\$17.34	\$17.34
Apprentice: Apprentice Level 3	\$40.14	\$18.91	\$18.91
Apprentice: Apprentice Level 4	\$42.08	\$20.49	\$20.49
Apprentice: apprentice Level 5	\$43.94	\$22.06	\$22.06
Apprentice: Apprentice Level 6	\$47.68	\$25.22	\$25.22
Apprentice: Apprentice Level 7	\$51.41	\$28.37	\$28.37
Apprentice: Apprentice Level 8	\$53.27	\$29.94	\$29.94

Overtime Provisions

Over 8-hour day/40-hour week

9th hour	\$55.15
10th hour	\$55.15
Beyond 10 hours	\$55.15

Saturday

First 8 hours	\$55.15
9th hour	\$55.15
10th hour	\$55.15
Beyond 10 hours	\$55.15

Sunday/Holiday	\$55.15
-----------------------	----------------

Four 10-hour days allowed? - No

Make Up Day Allowed? - No

Additional Jurisdiction Detail: Onondaga, Leslie, Stockbridge & Bunker Hill townships

Prevailing Wage Rates for State Funded Projects

Official Rate Schedule

Ingham

Classification Name	Category	Last Updated
Electrician - Installer Technician	Wiring System Installer; Technology Circuits or Systems Installer	04/04/2025

Classification Description: Installer Technician

Wage Rates	Straight Time	Time and a Half	Double Time
Total Hourly Wage	\$55.15	\$70.91	\$86.67
Apprentice: Apprentice Level 1	\$36.49	\$15.76	\$15.76
Apprentice: Apprentice Level 2	\$38.08	\$17.34	\$17.34
Apprentice: Apprentice Level 3	\$40.14	\$18.91	\$18.91
Apprentice: Apprentice Level 4	\$42.08	\$20.49	\$20.49
Apprentice: apprentice Level 5	\$43.94	\$22.06	\$22.06
Apprentice: Apprentice Level 6	\$47.68	\$25.22	\$25.22
Apprentice: Apprentice Level 7	\$51.41	\$28.37	\$28.37
Apprentice: Apprentice Level 8	\$53.27	\$29.94	\$29.94

Overtime Provisions

Over 8-hour day/40-hour week

9th hour	\$55.15
10th hour	\$55.15
Beyond 10 hours	\$55.15

Saturday

First 8 hours	\$55.15
9th hour	\$55.15
10th hour	\$55.15
Beyond 10 hours	\$55.15

Sunday/Holiday	\$55.15
-----------------------	----------------

Four 10-hour days allowed? - No

Make Up Day Allowed? - No

Additional Jurisdiction Detail: Townships of Onondaga, Leslie, Stockbridge and Bunker Hill ONLY.

Prevailing Wage Rates for State Funded Projects

Official Rate Schedule

Ingham

Classification Name	Category	Last Updated
Pipe and Manhole Rehab - 2	Wiring System Installer; Technology Circuits or Systems Installer	04/04/2025

Classification Description: Tap cutter/CCTV Tech/Grout Equipment Operator: unit driver and operator of CCTV; grouting equipment and tap cutting equipment

Wage Rates	Straight Time	Time and a Half	Double Time
Total Hourly Wage	\$32.70	\$44.95	\$57.19

Overtime Provisions

Over 8-hour day/40-hour week

9th hour	\$44.95
10th hour	\$44.95
Beyond 10 hours	\$44.95

Saturday

First 8 hours	\$44.95
9th hour	\$44.95
10th hour	\$44.95
Beyond 10 hours	\$44.95

Sunday/Holiday	\$44.95
-----------------------	---------

Four 10-hour days allowed? - No

Make Up Day Allowed? - No

Prevailing Wage Rates for State Funded Projects

Official Rate Schedule

Ingham

Classification Name	Category	Last Updated
Pipe and Manhole Rehab - 3	Wiring System Installer; Technology Circuits or Systems Installer	04/04/2025

Classification Description: CCTV Technician/Combo Unit Operator: unit driver and operator of cctv unit or combo unit in connection with normal cleaning and televising work

Wage Rates	Straight Time	Time and a Half	Double Time
Total Hourly Wage	\$31.45	\$43.07	\$54.69

Overtime Provisions

Over 8-hour day/40-hour week

9th hour	\$43.07
10th hour	\$43.07
Beyond 10 hours	\$43.07

Saturday

First 8 hours	\$43.07
9th hour	\$43.07
10th hour	\$43.07
Beyond 10 hours	\$43.07

Sunday/Holiday	\$43.07
-----------------------	---------

Four 10-hour days allowed? - No

Make Up Day Allowed? - No

Prevailing Wage Rates for State Funded Projects

Official Rate Schedule

Ingham

Classification Name	Category	Last Updated
Sewer Relining Operator - Class I	Wiring System Installer; Technology Circuits or Systems Installer	04/04/2025

Classification Description: Class I-Operator of audio visual CCTV system including remote in-ground cutter and other equipment used in conjunction with CCTV system.

Wage Rates	Straight Time	Time and a Half	Double Time
Total Hourly Wage	\$52.84	\$69.23	\$85.62
Apprentice: 0-6 months	\$41.58	\$54.66	\$67.74
Apprentice: 6-12 months	\$45.31	\$60.26	\$75.20

Overtime Provisions

Over 8-hour day/40-hour week

9th hour	\$69.23
10th hour	\$69.23
Beyond 10 hours	\$69.23

Saturday

First 8 hours	\$69.23
9th hour	\$69.23
10th hour	\$69.23
Beyond 10 hours	\$69.23

Sunday/Holiday	\$85.62
-----------------------	----------------

Four 10-hour days allowed? - No

Make Up Day Allowed? - No



STATE OF MICHIGAN
Informational Sheet: Prevailing Wages on State Projects

General Information Regarding Fringe Benefits

Certain fringe benefits **may** be credited toward the payment of the Prevailing Wage Rate:

- If a fringe benefit is paid directly to a construction mechanic
- If a fringe benefit contribution or payment is made on behalf of a construction mechanic
- If a fringe benefit, which may be provided to a construction mechanic, is pursuant to a written contract or policy
- If a fringe benefit is paid into a fund, for a construction mechanic

When a fringe benefit is not paid by an hourly rate, the hourly credit will be calculated based on the annual value of the fringe benefit divided by 2080 hours per year (52 weeks @ 40 hours per week).

The following is an example of the types of fringe benefits allowed and how an hourly credit is calculated:

Vacation	40 hours X \$14.00 per hour = \$560/2080 =	\$0.27
Dental insurance	\$31.07 monthly premium X 12 mos. = \$372.84 /2080 =	\$0.18
Vision insurance	\$5.38 monthly premium X 12 mos. = \$64.56/2080 =	\$0.03
Health insurance	\$230.00 monthly premium X 12 mos. = \$2,760.00/2080 =	\$1.33
Life insurance	\$27.04 monthly premium X 12 mos. = \$324.48/2080 =	\$0.16
Tuition	\$500.00 annual cost/2080 =	\$0.24
Bonus	4 quarterly bonus/year x \$250 = \$1000.00/2080 =	\$0.48
401k Employer Contribution	\$2000.00 total annual contribution/2080 =	\$0.96
Total Hourly Credit		\$3.65

Other examples of the types of fringe benefits allowed:

- Sick pay
- Holiday pay
- Accidental Death & Dismemberment insurance premiums

The following are examples of items that **will not** be credited toward the payment of the Prevailing Wage Rate

- Legally required payments, such as:
 - Unemployment Insurance payments
 - Workers' Compensation Insurance payments
 - FICA (Social Security contributions, Medicare contributions)
- Reimbursable expenses, such as:
 - Clothing allowance or reimbursement
 - Uniform allowance or reimbursement
 - Gas allowance or reimbursement
 - Travel time or payment
 - Meals or lodging allowance or reimbursement
 - Per diem allowance or payment
- Other payments to or on behalf of a construction mechanic that are not wages or fringe benefits, such as:
 - Industry advancement funds
 - Financial or material loans



STATE OF MICHIGAN

Informational Sheet: Prevailing Wages on State Projects

OVERTIME PROVISIONS for MICHIGAN PREVAILING WAGE RATE COMMERCIAL SCHEDULE

- Overtime is represented as a nine character code. Each character represents a certain period of time after the first 8 hours Monday thru Friday.

	Monday thru Friday	Saturday	Sunday & Holidays	Four 10s
First 8 Hours		4	8	9
9th Hour	1	5		
10th Hour	2	6		
Over 10 hours	3	7		

Overtime for Monday thru Friday after 8 hours:

the 1st character is for time worked in the 9th hour (8.1 - 9 hours)

the 2nd character is for time worked in the 10th hour (9.1 - 10 hours)

the 3rd character is for time worked beyond the 10th hour (10.1 and beyond)

Overtime on Saturday:

the 4th character is for time worked in the first 8 hours on Saturday (0 - 8 hours)

the 5th character is for time worked in the 9th hour on Saturday (8.1 - 9 hours)

the 6th character is for time worked in the 10th hour (9.1 - 10 hours)

the 7th character is for time worked beyond the 10th hour (10.01 and beyond)

Overtime on Sundays & Holidays

The 8th character is for time worked on Sunday or on a holiday

Four Ten Hour Days

The 9th character indicates if an optional 4-day 10-hour per day workweek can be worked **between Monday and Friday without paying overtime after 8 hours worked, unless otherwise noted in the rate schedule. To utilize a 4 ten workweek, notice is required from the employer to employee prior to the start of work on the project.**

- Overtime Indicators Used in the Overtime Provision:

H - means TIME AND ONE-HALF due

X - means TIME AND ONE-HALF due after 40 HOURS worked

D - means DOUBLE PAY due

Y - means YES an optional 4-day 10-hour per day workweek can be worked without paying overtime after 8 hours worked

N - means NO an optional 4-day 10-hour per day workweek *cannot* be worked without paying overtime after 8 hours worked

- EXAMPLES:

HHHHHHHDN - This example shows that the 1½ rate must be used for time worked after 8 hours Monday thru Friday (*characters 1 - 3*); for all hours worked on Saturday, 1½ rate is due (*characters 4 - 7*). Work done on Sundays or holidays must be paid double time (*character 8*). The N (*character 9*) indicates that 4 ten-hour days is not an acceptable workweek at regular pay.

XXXHHHHDY - This example shows that the 1½ rate must be used for time worked after 40 hours are worked Monday thru Friday (*characters 1-3*); for hours worked on Saturday, 1½ rate is due (*characters 4 – 7*). Work done on Sundays or holidays must be paid double time (*character 8*). The Y (*character 9*) indicates that 4 ten-hour days is an acceptable alternative workweek.



STATE OF MICHIGAN
Informational Sheet: Prevailing Wages on State Projects

ENGINEERS - CLASSES OF EQUIPMENT LIST

UNDERGROUND ENGINEERS

CLASS I

Backfiller Tamper, Backhoe, Batch Plant Operator, Clam-Shell, Concrete Paver (2 drums or larger), Conveyor Loader (Euclid type), Crane (crawler, truck type or pile driving), Dozer, Dragline, Elevating Grader, End Loader, Gradall (and similar type machine), Grader, Power Shovel, Roller (asphalt), Scraper (self propelled or tractor drawn), Side Broom Tractor (type D-4 or larger), Slope Paver, Trencher (over 8' digging capacity), Well Drilling Rig, Mechanic, Slip Form Paver, Hydro Excavator.

CLASS II

Boom Truck (power swing type boom), Crusher, Hoist, Pump (1 or more 6" discharge or larger gas or diesel powered by generator of 300 amps or more, inclusive of generator), Side Boom Tractor (smaller than type D-4 or equivalent), Tractor (pneu-tired, other than backhoe or front end loader), Trencher (8' digging capacity and smaller), Vac Truck.

CLASS III

Air Compressors (600 cfm or larger), Air Compressors (2 or more less than 600 cfm), Boom Truck (non-swinging, non-powered type boom), Concrete Breaker (self-propelled or truck mounted, includes compressor), Concrete Paver (1 drum, ½ yard or larger), Elevator (other than passenger), Maintenance Man, Mechanic Helper, Pump (2 or more 4" up to 6" discharge, gas or diesel powered, excluding submersible pump), Pumpcrete Machine (and similar equipment), Wagon Drill Machine, Welding Machine or Generator (2 or more 300 amp or larger, gas or diesel powered).

CLASS IV

Boiler, Concrete Saw (40HP or over), Curing Machine (self-propelled), Farm Tractor (w/attachment), Finishing Machine (concrete), Firemen, Hydraulic Pipe Pushing Machine, Mulching Equipment, Oiler (2 or more up to 4", exclude submersible), Pumps (2 or more up to 4" discharge if used 3 hrs or more a day-gas or diesel powered, excluding submersible pumps), Roller (other than asphalt), Stump Remover, Vibrating Compaction Equipment (6' wide or over), Trencher (service) Sweeper (Wayne type and similar equipment), Water Wagon, Extend-a-Boom Forklift.

HAZARDOUS WASTE ABATEMENT ENGINEERS

CLASS I

Backhoe, Batch Plant Operator, Clamshell, Concrete Breaker when attached to hoe, Concrete Cleaning Decontamination Machine Operator, Concrete Pump, Concrete Paver, Crusher, Dozer, Elevating Grader, Endloader, Farm Tractor (90 h.p. and higher), Gradall, Grader, Heavy Equipment Robotics Operator, Hydro Excavator, Loader, Pug Mill, Pumpcrete Machines, Pump Trucks, Roller, Scraper (self-propelled or tractor drawn), Side Boom Tractor, Slip Form Paver, Slope Paver, Trencher, Ultra High Pressure Waterjet Cutting Tool System Operator, Vactors, Vacuum Blasting Machine Operator, Vertical Lifting Hoist, Vibrating Compaction Equipment (self-propelled), and Well Drilling Rig.

CLASS II

Air Compressor, Concrete Breaker when not attached to hoe, Elevator, End Dumps, Equipment Decontamination Operator, Farm Tractor (less than 90 h.p.), Forklift, Generator, Heater, Mulcher, Pigs (Portable Reagent Storage Tanks), Power Screens, Pumps (water), Stationary Compressed Air Plant, Sweeper, Water Wagon and Welding Machine.



STATE OF MICHIGAN

Informational Sheet: Prevailing Wages on State Projects

CARPENTER CRAFT JURISDICTION

Michigan recognizes the Carpenters for any and all work related to weatherization that has historically been the work of the Carpenter. This work shall include, but not be limited to: all work defined under the Federal Weatherization Assistance Program.

The jurisdiction of Carpenters, as to all work that has historically and traditionally been performed consisting of the milling, fashioning, joining, assembling, erecting, fastening or dismantling of all materials of wood, plastic, metal, fiber, cork, or composition and all other substitute materials, as well as the handling, cleaning, erecting, installing and dismantling of all machinery, equipment and all materials used by Carpenters.

The jurisdiction, therefore, extends over the following divisions and subdivisions of the trade: Carpenters and Joiners, Millwrights, Pile Drivers, Bridge, Dock and Wharf Carpenters, Underpinners, Timbermen, and Core-drillers, Shipwrights, Boat Builders, Ship-hand, Stair-Builders, Millmen, Wood and Resilient Floor Decorators, Floor Finishers, Carpet-layers, Shinglers, Siders, Insulators, Acoustic and Drywall Applicators, Sharers and House Movers, Loggers, Lumber and Sawmill Workers, Reed and Rattan Workers, Shingle Weavers, Casket and Coffin Makers, Railroad Carpenters and Car Builders, regardless of material used and all those engaged in the operation of woodworking or other machinery required in fashioning, milling or manufacturing of products used in the trade, and the handling, erecting and installing materials on any of the above divisions or sub-divisions, burning, welding and rigging incidental to the trade. When the term "Carpenter and Joiner" is used, it shall mean all the subdivisions of the trade. The trade autonomy of Carpenters therefore extends over the divisions and subdivisions of the trade, which are set forth as follows:

- (a) The framing, erecting and prefabrication of roofs, partitions, floors and other parts of buildings of wood, metal, plastic or other substitutes; application of all metal flashing used for hips, valleys and chimneys; the erection of Stran Steel section or its equal. The building and setting of all forms and centers for brick and masonry. The fabrication and erection of all forms for concrete and decking, the dismantling of same (as per International Agreement) when they are to be re-used on the job or stored for re-use. The cutting and handling of all falsework for fireproofing and slabs. Where power is used in the setting or dismantling of forms, all signaling and handling shall be done by carpenters. The setting of templates for anchor bolts for structural members and for machinery, and the placing, leveling and bracing of these bolts. All framing in connection with the setting or metal columns. The setting of all bulkheads, footing forms and the setting of and fabrication of, screeds and stakes for concrete and mastic floors where the screed is notched or fitted, or made up of more than one member. The making of forms for concrete block, bulkheads, figures, posts, rails, balusters and ornaments, etc.
- (b) The handling and erecting of rough material and drywall, the handling, assembly, setting and leveling of all fixtures, display cases, all furniture such as tables, chairs, desks, coat racks, etc., all de-mountable or moveable partitions such as Von wall, E Wall, Steel Case, Herman Miller, Haworth, American Seating, Westinghouse, Lazy Boy, rosewood, etc. All rebuilding, remodeling and setting up of all kinds of partitions, finished lumber, metal and plastic trim to be erected by Carpenters shall be handled from the truck or vehicle delivering same to the job by Carpenters.



STATE OF MICHIGAN

Informational Sheet: Prevailing Wages on State Projects

CARPENTER CRAFT JURISDICTION

- (c) The building and moving of all scaffolding runways and staging where carpenters' tools are used, the building from the ground up of all scaffolds over fourteen (14) feet in height including metal and specially designed scaffolding. The building and construction of all hoists and derricks made of wood; the making of mortar boards, boxes, trestles, all shoring, razing and moving of buildings. Lift type trucks are to be considered a tool of the trade. Metal siding and metal roofing fall within the scope of jurisdiction for the carpenters.
- (d) The cutting or framing and fireproofing of the openings for pipes, conduits, ducts, etc., where they pass through floors, partitions, walls, roofs or fixtures composed in whole or in part of wood. The laying out of making and installation of all inserts and sleeves for pipes, ducts, etc., where carpenters' tools and knowledge are required. The making and installing of all wooden meter boards, crippling and backing for fixtures. The welding of studs and other fastenings to receive material being applied by carpenters.
- (e) The installation of all grounds, furring or stripping, ceilings and sidewalks, application of all types of shingling and siding, etc.
- (f) The installation of all interior and exterior trim or finish of wood, aluminum, kalamein, hollow or extruded metal, plastic, doors, transoms, thresholds, mullions and windows. The setting of jambs, bucks, window frames of wood or metal where braces or wedges are used. The installation of all wood, metal or other substitutes of casing, molding, chair rail, wainscoting, china closets, base of mop boards, wardrobes, metal partitions as per National Decisions or specific agreements, etc. The complete laying out, fabrication and erection of stairs. The making and erecting of all fixtures, cabinets, shelving, racks, louvers, etc. The mortising and application of all hardware in connection with our work. The sanding and refinishing of all wood, cork or composition floors to be sanded or scraped, filled, sized and buffed, either by hand or power machines. The assembling and setting of all seats in theaters, halls, churches, schools, auditorium, grandstands and other buildings. All bowling alley work.
- (g) The manufacture, fabrication and installation of all screens, storm sash, storm doors and garage doors; the installation of wood, canvas, plastic or metal awnings or eye shades, door shelters, jalousies, etc. The laying of wood, wood block and wood composition in floors.
- (h) The installation of all materials used in drywall construction, such as plasterboard, all types of asbestos boards, transite and other composition board. The application of all material which serves as base for acoustic tile, except plaster. All acoustical applications as per National Agreement or specific agreement.
- (i) The building and dismantling of all barricades, hand rails, guard rails, partitions and temporary partitions. The erection and dismantling of all temporary housing on construction projects.
- (j) The installation of rock wool, cork and other insulation material used for sound or weatherproofing. The removal of caulking and placing of staff bead and brick mold and all Oakum caulking, substitutes, etc., and all caulking in connection with carpentry work.
- (k) The installation of all chalk boards/marker boards.



STATE OF MICHIGAN
Informational Sheet: Prevailing Wages on State Projects

CARPENTER CRAFT JURISDICTION

- (l) The operation of all hand operated winches used to raise wooden structures.
- (m) The erection of porcelain enameled panels and siding.
- (n) The unloading and distribution of all furnished, prefabricated and built-up sections such as door bucks, window frames, cupboards, cabinets, store fixtures, counters and show cases or comparably finished or prefabricated materials, to the job sites or points of installation as used in the construction, alteration and remodeling industry.
- (o) The handling of doors, metal, wood or composite, partitions and other finished bulk materials used for trim from the point of delivery.
- (p) All processing of these materials and handling after processing.
- (q) The making up of panels and fitting them into walls, all bracing and securing, all removal of panels from the casting including all braces, walers, hairpins, etc.
- (r) The handling and setting of all metal pans and sections from the stock piles of reasonable distance as required by job needs shall be performed by carpenters. The stripping of such metal pans, panels or sections is to be performed by carpenters.
- (s) The sharpening of all carpenter hand or power tools, or those used by carpenters.
- (t) The layout, fabrication, assembling of and erection and dismantling of all displays made of wood, metal, plastic, composition board or any substitute material; the covering of same with any type of material, the crating and un-crating, the handling from the point of unloading and back to the point of loading of all displays and other materials or components.
- (u) The same shall apply to all other necessary component parts used for display purposes such as turntables, platforms, identification towers and fixtures, regardless of how constructed, assembled or erected or dismantled.
- (v) The make-up, handling, cutting and sewing of all materials used in buntings, flags, banners, decorative paper, fabrics and similar materials used in the display decorative industry for draperies and back drops. The decorative framing of trucks, trailers and autos used as floats or moving displays. The slatting of walls to hand fabrics and other decorative materials, drilling of all holes to accommodate such installations. Setting up and removal of booths constructed of steel or aluminum tubing as stanchions, railings, etc., handling and placing of furniture, appliances, etc., which are being used to complete the booth at the request of the exhibitor. Fabricating and application of leather, plastic and other like materials used for covering of booths. The handling of all materials, fabricating of same. The loading and unloading, erecting and assembling at the exhibit of show area, also in or out of storage when used in booth decorations.



STATE OF MICHIGAN
Informational Sheet: Prevailing Wages on State Projects

CARPENTER CRAFT JURISDICTION

- (w) A display shall be construed as any exhibit or medium of advertising, open to private or public showing, which is constructed of wood, metal, plastic or any other substitute to accomplish the objectives of advertising or displaying.
- (x) Handling, fitting, draping, measuring and installation of fixtures and other hardwares for draperies, all manner of making, measuring, repairing, sizing, hanging and installation of necessary fixtures and hardware for shades and Venetian blinds.
- (y) Work consisting of cutting and/or forming of all materials in preparation for installing of floors, walls and ceilings; the installation of all resilient floor and base; wall and ceiling materials to include cork, linoleum, prefabricated, laminated, rubber, asphalt, vinyl, metal, plastic, seamless floors and all other similar materials in sheet, interlocking liquid or tile form; the installation of all artificial turf, the installation, cutting and/or fitting of carpets; installation of padding, matting, linen crash and all preformed resilient floor coverings; the fitting of all devices for the attachment of carpet and other floor, wall and ceiling coverings; track sewing of carpets, drilling of holes for sockets and pins, putting in dowels and slats; and all metal trimmings used; the installation of all underlayments, sealants in preparation of floors, walls and ceilings, the unloading and handling of all materials to be installed and the removal of all materials in preparing floors when contracted for by the employer, shall be done only by employees covered under this Agreement.
- (z) The installation of all sink-tops and cabinets, to include all metal trim and covering for same. All cork, linoleum, congo-wall, linewall, veos tile, plexiglass, vinawall tile, composition tile, plastic tile, aluminum tile and rubber in sheets or tile form and the application thereof. All bolta-wall and bolta-wall tile and similar products.
- (aa) The handling and placing of all pictures and frames and the assembly of bed frames and accessories. The hanging and placing of all signage.
- (bb) The installation of all framework partitions and trim materials for toilets and bathrooms made of wood, metal, plastics or composition materials; fastening of all wooden, plastic or composition cleats to iron or any other material for accessories.
- (cc) The erection of cooling towers and tanks.
- (dd) The setting, lining, leveling and bracing of all embedded plates, rails and angles. The setting of all stay in place forms.
- (ee) Environmental: Clean room, any type of environmental chamber, walk in refrigerated coolers and all refrigerated rooms or buildings.



STATE OF MICHIGAN
Informational Sheet: Prevailing Wages on State Projects

CARPENTER CRAFT JURISDICTION

PILE DRIVING AND CAISSON DRILLING

(ff) All unloading, handling, signaling and driving of piles, whether wood, steel, pipe, beam pile, composite, concrete or molded in place, wood and steel sheeting, cofferdam work, trestle work, dock work, floating derricks, caisson work, foundation work, bridge work, whether old or new, crib work, pipe line work and submarine work. Cutting of all wood, steel or concrete pile, whether by machine or hand; welding and cutting, peeling, and heading of all wood pile, steel sheeting and wood sheeting. The erecting and dismantling of all pile driving rigs, also derricks whether on land or water; also the moving, shoring and underpinning of all buildings. The loading and unloading of all derricks, cranes and pile driving materials. The tending, maintenance and operation of all valves pertaining to the operation of driving of pile. All diving and tending essential to the completion of jurisdictional claims.

All work done in the established yards of the Company and all work not enumerated above, shall be handled and manned as the Employer decides.

The pile driver will unload all material shipped in by rail from the point that the rail car is spotted.

All cleaning and preparation of all piling prior to driving.

The welding and attachment of all boot plates, pile points, splice plates, connectors, rock crosses, driving crosses, driving rigs, point reinforcements and overboots.

The construction, reconstruction, repair, alteration, demolition and partial or complete removal of all marine work including, but not limited to, docks, piers, wharves, quays, jetties, cribs, causeways, breakwaters, lighthouses and permanent buoys, etc. (mixing and placing of concrete excepted).

The driving and pulling of all wood, steel and concrete foundation piles and sheet piling.

The heading, pointing, splicing, cutting and welding of all piles.

The placing of all wales, bolts, studs, lagging, rods and washers including the cutting, drilling, boring or breaking of all holes or openings thereof.

The removal of all materials and/or obstructions of any nature (rip-rap included) that retard or interfere with the driving of piles or with the placing of wales, bolts and rods.



STATE OF MICHIGAN

Informational Sheet: Prevailing Wages on State Projects

CARPENTER CRAFT JURISDICTION

This is to be subject to the discretion of the contractor who may choose to use blasting specialists or other demolition specialists.

The handling on the job of all materials used in the work.

The manning of all floating equipment (towing equipment excepted) engaged in the work enumerated, including deck engines, except machinery manned by Operating Engineers.

The placing of all rip-rap, fill stone, bedding stone, cover stone and concrete blocks in connection with marine construction. Work normally performed by Employers, such as soil tests, shoring, underpinning of buildings, cribbing, driving of sheet piling, marine divers, tenders, underwater construction workers and similar operations shall continue to be included in the jurisdiction of this Agreement.

All burning, cutting, welding and fabrication of pipe, H-beams, sheet pile (metal or wood), done on the job site or in the yard of the Employer shall be done by pile drivers. The driving of bearing piles, sheet piling with heavy equipment, caissons, pile caps, auger drilling and boring, the setting up for load testing for any type of piling, all layout and spotting for piling, caisson and boring work, all earth retention, ditch boarding, installing tiebacks.

ASBESTOS ABATEMENT CARPENTERS

(gg) All erection and maintenance of barriers and partitions used in the removing of asbestos or any abatement work. The abatement of any materials previously installed by the carpenter such as transite, ceiling and floor tiles. All operating and maintaining of current equipment used in any abatement work.



STATE OF MICHIGAN
Informational Sheet: Prevailing Wages on State Projects

ELECTRICIAN – SOUND AND COMMUNICATION / DATA/ VOICE JURISDICTION

The installation, testing, service and maintenance, of systems which utilize the transmission and/or transference of voice, sound, vision or digital for commercial, education, security and entertainment purposes for the following: TV monitoring and surveillance, CATV and CCTV, background-foreground music, intercom and telephone interconnect, inventory control systems, microwave transmission, multi-media, multiplex, radio page, school intercom and sound, burglar alarms, low voltage fire alarm systems, low voltage master clock systems, distributed antenna systems (DAS), IP data networks, and all surface-mounted (non-power) telecommunications wiremold. Shall additionally include the installation of all raceway systems of unlimited length in telecommunications rooms, entrance facilities, equipment rooms, and similar areas. Energy management systems. Security systems; perimeter, vibration, card access, access control and sonar/infrared monitoring equipment. Communications systems that transmit or receive information and/or control systems that are intrinsic to the above listed systems; SCADA (Supervisory Control and Data Acquisition), PCM (Pulse Code Modulation), Digital Data Systems, Broadband and Baseband and Carriers, POS (Point of Sale systems), VSAT Data Systems, RF and Remote Control Systems, Fiber Optic Data Systems and Voice and Data Infrastructure and Backbone.



STATE OF MICHIGAN

Wage and Hour Division

PO Box 30476

Lansing, MI 48909

517-284-7800

Informational Sheet: Prevailing Wages on State Funded Projects

REQUIREMENTS

Effective February 13, 2024

The purpose of establishing prevailing rates is to provide minimum rates of pay that must be paid to workers on construction projects that are financed or financially supported by the state. Prevailing rates compiled from the rates contained in collectively bargained agreements which cover the locations of the state projects. While the prevailing wage rates are compiled through surveys of collectively bargained agreements, a collective bargaining agreement is not required for contractors to be on or be awarded state projects. The prevailing rate schedule provides an hourly rate which includes wage and fringe benefit totals for designated construction mechanic classifications. The overtime rates also include wage and fringe benefit totals. Please pay special attention to the overtime and premium pay requirements. The prevailing wage is satisfied when wages plus fringe benefits are equal to or greater than the required rate.

State of Michigan responsibilities:

- The department establishes the prevailing rate for each classification of construction mechanic requested by the contracting agents prior to contracts being let out for bid on a state project.

DTMB responsibilities

- If a contract is not awarded or construction does not start within 90 days of the date of the issuance of rates, a re-determination of rates must be requested by the contracting agents.
- Rates for classifications needed but not provided on the Prevailing Rate Schedule, ***must*** be obtained ***prior*** to contracts being let out for bid on a state project.

Contractor responsibilities:

- Every contractor and subcontractor shall keep posted on the construction site, in a conspicuous place, a copy of all prevailing rates prescribed in a contract.
- Every contractor and subcontractor shall keep an accurate record showing the name and occupation of and the actual wages and benefits paid to each construction mechanic. This record shall be available for reasonable inspection by DTMB or the department.
- Each contractor or subcontractor is liable for the payment of the prevailing rate to its employees.
- The prime contractor is responsible for advising all subcontractors of the requirement to pay the prevailing rate prior to commencement of work.
- A construction mechanic ***shall only*** be paid the apprentice rate if registered with the United States Department of Labor, Bureau of Apprenticeship and Training and the rate is included in the contract.

Enforcement:

A person who has information of an alleged prevailing wage violation on a prevailing wage project may file a complaint with the State of Michigan. The department will investigate and attempt to resolve the complaint informally. During the course of an investigation, if the requested records and posting certification are not made available in compliance with contractual requirements, the Contracting Agent may consider the Contractor to be in material breach of the contract and may terminate the contract for cause at the sole discretion. There are also civil penalties for failure to be in compliance with Act 10. View the entire text of Act 10 of 2023 at michigan.gov/wagehour.